TADANO

Traglasttabellen
Teleskopausleger
Gegengewicht / Abstützbasis

Load Rating Charts
Telescopic boom
Counterweight / Outrigger base

Capacités des levages
Flèche
Contrepoids / Base de calage

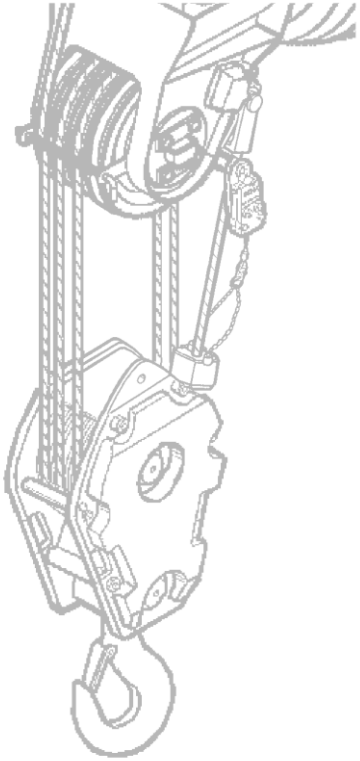

26.5 t / 7.20 m ... 3.5 t / 5.00 m

Typ:
Type:
Modell: **ATF 100G-4**

Seriennr.:
Serial-No.:
Seriennr.: **2066444**

Edition: **00**

TADANO FAUN GmbH
Faunberg 2
D-91207 Lauf a. d. Pegnitz
☎ ++49 (0)9123 185-0
🖷 ++49 (0)9123 75320

Symbolerklärung
Description of Symbols
Explication des symboles

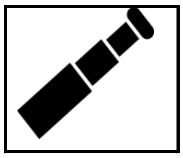

MB *

Teleskopausleger, mit Schwerlasteinrichtung
Telescopic boom, with heavy duty attachment
Flèche télescopique, avec équipement du levage lourd

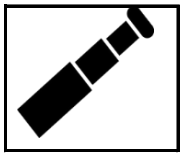

MB

Teleskopausleger
Telescopic boom
Flèche télescopique

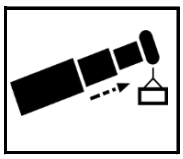

Teleskopierbare Traglasten
Telescoping loads
Capacité de charge du vérin de télescope

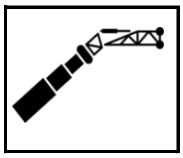

MB + FJ

Teleskopausleger + Auslegerverlängerung FJ
Telescopic boom + Boom extension FJ
Flèche télescopique + Fléchette FJ

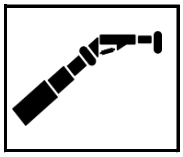

MB + HTLJ

Teleskopausleger + Auslegerverlängerung HTLJ
Telescopic boom + Boom extension HTLJ
Flèche télescopique + Fléchette HTLJ

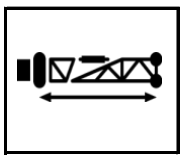

Länge der Auslegerverlängerung
Boom extension length
Longueur de fléchette

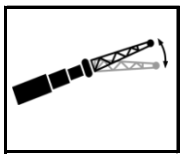

Abwinkelung der Auslegerverlängerung
Boom extension offset
Angles de fléchette

Symbolerklärung
Description of Symbols
Explication des symboles

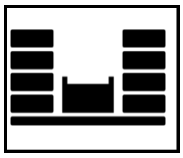

Gegengewicht
Counterweight
Contrepoids

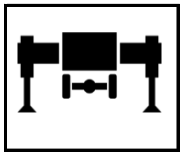

Abstützbasis
Outrigger base
Base de calage

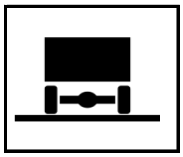

Arbeiten auf Rädern
Free on wheels
Grue sur pneus

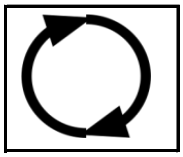

Arbeitsbereich
Working area
Plage de travail

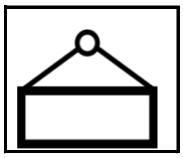

Traglasten nach …
Lifting capacities acc. …
Capacité de charge avec …

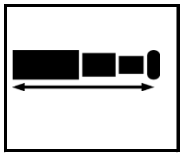

Teleskopauslegerlänge
Telescopic boom length
Longueur de la flèche télescopique

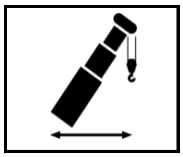

Ausladung
Working radius
Portée

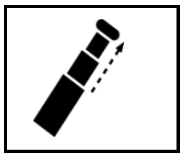

Teleskopierzustand
Telescoping sequence
Etat de télescopage

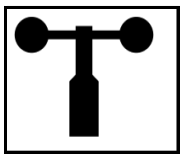

Max. zulässige Windgeschwindigkeit
Maximum admissible wind velocity
Vitesse de vent maximum

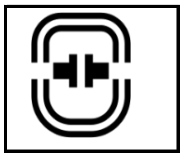

Haltbare Maximal-Last Teleskopierzylinder
Supportable maximum load telescoping cylinder
Charge maximale admissible du cylindre télescopique

MB*		26.5 t	8.5 m x 7.2 m	0 °	EN

	m	**11.1**									
m	**2.3**	100.0									
	2.5	90.0									
	3.0	81.6									
	3.5	74.6									
	4.0	68.6									
	4.5	63.1									
	5.0	58.3									
	6.0	50.4									
	7.0	43.8									
	8.0	36.8									
	9.0	24.9									
	10.0										
	11.0										
	12.0										
	14.0										
	16.0										
	18.0										
	20.0										
	22.0										
	24.0										
	26.0										
	28.0										
	30.0										
	32.0										
	34.0										
	36.0										
	38.0										
	40.0										
	42.0										
	44.0										
	46.0										
	48.0										
	50.0										
	52.0										
	54.0										
%	1	0									
	2	0									
	3	0									
	4	0									
	5	0									
	ID	1									
	m/s	15.0									
	t	21.5									

MB		26.5 t	8.5 m x 7.2 m	360 °	EN

m	11.1	14.8	14.8	18.5	18.5	18.5	18.5	22.1	22.1	22.1
2.3										
2.5										
3.0	73.0	65.0	35.0	65.0	50.0	35.0	30.2			
3.5	70.3	65.0	35.0	65.0	50.0	35.0	28.1	50.0	50.0	35.0
4.0	64.4	63.5	35.0	61.4	50.0	35.0	26.2	50.0	50.0	35.0
4.5	59.3	58.8	34.1	56.7	50.0	35.0	24.6	46.8	50.0	35.0
5.0	54.9	54.4	32.3	52.7	50.0	35.0	23.2	44.0	50.0	35.0
6.0	47.6	47.0	29.4	46.1	46.8	32.3	20.8	39.3	45.9	34.1
7.0	41.7	41.2	27.1	40.8	41.3	29.9	18.8	35.5	40.8	31.8
8.0	35.5	36.3	25.1	35.9	36.4	27.9	17.2	32.3	36.6	29.8
9.0	24.0	32.0	23.4	31.6	32.1	26.2	15.8	29.6	32.4	28.1
10.0		28.5	22.0	28.1	28.6	24.7	14.7	27.4	28.9	26.5
11.0		25.0	20.9	24.4	25.2	23.4	13.7	24.7	25.6	24.7
12.0		20.9	20.0	21.1	21.8	22.3	12.8	21.3	22.2	23.1
14.0				16.2	16.9	19.0	11.4	16.4	17.3	19.0
16.0				12.6	13.1	14.6	10.4	13.0	13.8	15.5
18.0								10.6	11.4	13.0
20.0								7.3	8.0	9.2
22.0										
24.0										
26.0										
28.0										
30.0										
32.0										
34.0										
36.0										
38.0										
40.0										
42.0										
44.0										
46.0										
48.0										
50.0										
52.0										
54.0										
1	0	46	0	92	46	0	0	92	46	0
2	0	0	0	0	46	0	0	46	46	0
3	0	0	0	0	0	0	0	0	46	46
4	0	0	0	0	0	46	0	0	0	46
5	0	0	46	0	0	46	92	0	0	46
ID	1	23	2	24	25	12	3	26	27	13
m/s	15.0	15.0	15.0	15.0	15.0	15.0	15.0	15.0	15.0	15.0
t	21.5	21.8	23.0	17.6	21.4	27.6	15.4	17.7	20.1	21.3

MB		26.5 t	8.5 m x 7.2 m	360 °	EN

m	22.1	25.8	25.8	25.8	29.5	29.5	29.5	33.2	33.2	33.2
2.3										
2.5										
3.0										
3.5	29.6									
4.0	27.9	41.3	34.2	27.4						
4.5	26.4	41.3	34.2	26.1						
5.0	25.0	39.2	34.2	24.8	31.6	28.5	22.0			
6.0	22.6	34.9	34.2	22.5	31.6	28.5	22.0	23.8	20.9	17.3
7.0	20.7	31.5	33.0	20.3	28.9	28.5	20.9	23.8	20.9	17.3
8.0	19.1	28.6	31.1	18.5	26.3	28.5	19.2	23.8	20.9	17.2
9.0	17.7	26.2	29.4	17.0	24.1	28.5	17.7	22.6	20.8	16.0
10.0	16.5	24.2	28.0	15.7	22.2	28.5	16.3	20.9	19.7	14.9
11.0	15.5	22.4	26.7	14.6	20.6	26.3	15.2	19.4	18.7	14.0
12.0	14.6	20.9	23.8	13.6	19.2	23.4	14.2	18.0	17.8	13.1
14.0	13.1	16.8	18.8	12.0	16.8	18.4	12.5	15.8	16.2	11.6
16.0	11.9	13.4	15.3	10.8	13.9	14.9	11.2	14.1	14.9	10.3
18.0	11.0	10.9	12.7	9.7	11.4	12.3	10.1	11.9	12.8	9.3
20.0	9.6	9.0	10.8	8.9	9.5	10.4	9.2	10.0	10.8	8.4
22.0		7.6	9.3	8.2	8.0	8.9	8.4	8.5	9.3	7.7
24.0					6.8	7.7	7.8	7.3	8.1	7.1
26.0					5.8	6.7	7.3	6.2	7.0	6.5
28.0								5.4	6.2	6.1
30.0								4.7	5.5	5.7
32.0										
34.0										
36.0										
38.0										
40.0										
42.0										
44.0										
46.0										
48.0										
50.0										
52.0										
54.0										
% 1	0	92	0	0	92	46	0	92	46	0
% 2	0	46	46	0	46	46	0	46	46	0
% 3	0	46	46	0	46	46	46	46	46	92
% 4	46	0	46	92	46	46	92	46	46	92
% 5	92	0	46	92	0	46	92	46	92	92
ID	4	28	14	5	29	15	6	16	17	7
m/s	15.0	12.0	12.0	12.0	12.0	12.0	12.0	12.0	12.0	12.0
t	22.3	17.8	20.3	16.3	18.0	18.8	20.3	17.3	18.4	16.1

MB		26.5 t	8.5 m x 7.2 m	360 °	EN

m	36.9	36.9	36.9	40.5	40.5	44.2	44.2	47.9	51.2
2.3									
2.5									
3.0									
3.5									
4.0									
4.5									
5.0									
6.0									
7.0	19.7	16.1	14.8	15.8	12.9				
8.0	19.7	16.1	14.8	15.8	12.9	12.9	11.0		
9.0	19.7	16.1	14.8	15.8	12.9	12.9	11.0	10.2	
10.0	19.6	16.1	14.8	15.8	12.9	12.9	11.0	10.2	8.9
11.0	18.2	16.1	14.1	15.8	12.9	12.9	11.0	10.2	8.9
12.0	17.0	15.4	13.4	15.8	12.9	12.9	11.0	10.2	8.9
14.0	14.9	14.0	12.0	14.1	12.2	12.9	11.0	10.2	8.9
16.0	13.2	12.8	10.9	12.6	11.1	11.8	11.0	10.2	8.9
18.0	11.8	11.7	9.9	11.3	10.3	10.8	10.3	10.0	8.9
20.0	10.0	10.8	9.1	10.1	9.5	9.8	9.5	9.1	8.5
22.0	8.5	9.5	8.4	8.6	8.7	8.8	8.9	8.4	7.6
24.0	7.2	8.3	7.7	7.4	8.1	7.6	8.2	7.8	6.9
26.0	6.2	7.2	7.2	6.3	7.3	6.5	7.2	6.8	6.2
28.0	5.4	6.4	6.7	5.5	6.4	5.7	6.3	6.0	5.6
30.0	4.6	5.6	5.9	4.8	5.7	4.9	5.5	5.2	5.1
32.0	4.0	5.0	5.3	4.1	5.1	4.3	4.9	4.6	4.6
34.0	3.5	4.5	4.8	3.6	4.5	3.8	4.4	4.1	4.0
36.0				3.1	4.0	3.3	3.9	3.6	3.6
38.0				2.7	3.6	2.9	3.4	3.1	3.1
40.0						2.5	3.1	2.8	2.7
42.0						2.2	2.7	2.4	2.4
44.0								2.1	2.1
46.0									1.8
48.0									1.6
50.0									
52.0									
54.0									
% 1	92	46	0	92	0	92	46	92	100
% 2	92	46	46	92	92	92	92	92	100
% 3	46	46	92	92	92	92	92	92	100
% 4	46	92	92	46	92	92	92	92	100
% 5	46	92	92	46	92	46	92	92	100
ID	19	18	8	20	9	21	10	11	22
m/s	12.0	12.0	12.0	10.0	10.0	10.0	10.0	10.0	10.0
t	18.3	16.1	14.8	15.8	12.9	12.9	11.0	10.2	8.9

MB*		26.5 t	8.5 m x 6.0 m	0 °	EN

	m	**11.1**									
m	**2.3**	100.0									
	2.5	90.0									
	3.0	81.6									
	3.5	74.6									
	4.0	68.6									
	4.5	63.1									
	5.0	58.3									
	6.0	50.4									
	7.0	43.8									
	8.0	36.8									
	9.0	24.9									
	10.0										
	11.0										
	12.0										
	14.0										
	16.0										
	18.0										
	20.0										
	22.0										
	24.0										
	26.0										
	28.0										
	30.0										
	32.0										
	34.0										
	36.0										
	38.0										
	40.0										
	42.0										
	44.0										
	46.0										
	48.0										
	50.0										
	52.0										
	54.0										
%	1	0									
	2	0									
	3	0									
	4	0									
	5	0									
	ID	1									
	m/s	15.0									
	t	21.5									

MB		26.5 t	8.5 m x 6.0 m	360 °	EN

m	11.1	14.8	14.8	18.5	18.5	18.5	18.5	22.1	22.1	22.1
2.3										
2.5										
3.0	73.0	65.0	35.0	65.0	50.0	35.0	30.2			
3.5	66.7	65.0	35.0	65.0	50.0	35.0	28.1	50.0	50.0	35.0
4.0	60.9	60.4	35.0	60.0	50.0	35.0	26.2	50.0	50.0	35.0
4.5	55.9	55.4	34.1	55.0	50.0	35.0	24.6	46.8	50.0	35.0
5.0	51.5	51.0	32.3	50.6	50.0	35.0	23.2	44.0	50.0	35.0
6.0	44.4	43.9	29.4	43.5	44.0	32.3	20.8	39.3	44.2	34.1
7.0	38.8	38.2	27.1	37.8	38.4	29.9	18.8	35.5	38.6	31.8
8.0	34.3	33.7	25.1	33.3	33.8	27.9	17.2	32.3	34.1	29.8
9.0	24.0	29.8	23.4	29.4	30.0	26.2	15.8	29.2	30.2	28.1
10.0		25.1	22.0	24.5	25.3	24.7	14.7	24.8	25.7	26.5
11.0		21.3	20.9	20.7	21.5	23.4	13.7	21.0	21.9	23.8
12.0		18.4	20.0	17.8	18.5	20.7	12.8	18.0	18.9	20.8
14.0				13.5	14.2	16.3	11.4	13.7	14.6	16.3
16.0				10.6	11.2	13.2	10.4	10.8	11.6	13.2
18.0								8.6	9.4	11.0
20.0								7.0	7.8	9.2
22.0										
24.0										
26.0										
28.0										
30.0										
32.0										
34.0										
36.0										
38.0										
40.0										
42.0										
44.0										
46.0										
48.0										
50.0										
52.0										
54.0										
% 1	0	46	0	92	46	0	0	92	46	0
% 2	0	0	0	0	46	0	0	46	46	0
% 3	0	0	0	0	0	0	0	0	46	46
% 4	0	0	0	0	0	46	0	0	0	46
% 5	0	0	46	0	0	46	92	0	0	46
ID	1	23	2	24	25	12	3	26	27	13
m/s	15.0	15.0	15.0	15.0	15.0	15.0	15.0	15.0	15.0	15.0
t	21.5	21.8	23.0	17.6	21.4	27.6	15.4	17.7	20.1	21.3

MB		26.5 t	8.5 m x 6.0 m	360 °	EN

m	22.1	25.8	25.8	25.8	29.5	29.5	29.5	33.2	33.2	33.2
2.3										
2.5										
3.0										
3.5	29.6									
4.0	27.9	41.3	34.2	27.4						
4.5	26.4	41.3	34.2	26.1						
5.0	25.0	39.2	34.2	24.8	31.6	28.5	22.0			
6.0	22.6	34.9	34.2	22.5	31.6	28.5	22.0	23.8	20.9	17.3
7.0	20.7	31.5	33.0	20.3	28.9	28.5	20.9	23.8	20.9	17.3
8.0	19.1	28.6	31.1	18.5	26.3	28.5	19.2	23.8	20.9	17.2
9.0	17.7	26.2	29.4	17.0	24.1	28.5	17.7	22.6	20.8	16.0
10.0	16.5	24.2	27.0	15.7	22.2	25.5	16.3	20.9	19.7	14.9
11.0	15.5	21.5	23.6	14.6	20.6	22.6	15.2	19.4	18.7	14.0
12.0	14.6	18.5	20.5	13.6	19.0	20.1	14.2	18.0	17.8	13.1
14.0	13.1	14.1	16.1	12.0	14.7	15.7	12.5	15.2	16.2	11.6
16.0	11.9	11.2	13.0	10.8	11.7	12.6	11.2	12.2	13.1	10.3
18.0	11.0	9.0	10.8	9.7	9.5	10.4	10.1	10.0	10.8	9.3
20.0	9.6	7.3	9.1	8.9	7.8	8.7	9.2	8.3	9.1	8.4
22.0		6.0	7.7	8.2	6.4	7.3	8.4	6.9	7.7	7.7
24.0					5.4	6.2	7.4	5.8	6.6	7.1
26.0					4.5	5.4	6.5	4.9	5.7	6.3
28.0								4.2	5.0	5.6
30.0								3.6	4.4	4.9
32.0										
34.0										
36.0										
38.0										
40.0										
42.0										
44.0										
46.0										
48.0										
50.0										
52.0										
54.0										
% 1	0	92	0	0	92	46	0	92	46	0
% 2	0	46	46	0	46	46	0	46	46	0
% 3	0	46	46	0	46	46	46	46	46	92
% 4	46	0	46	92	46	46	92	46	46	92
% 5	92	0	46	92	0	46	92	46	92	92
ID	4	28	14	5	29	15	6	16	17	7
m/s	15.0	12.0	12.0	12.0	12.0	12.0	12.0	12.0	12.0	12.0
t	22.3	17.8	20.3	16.3	18.0	18.8	20.3	17.3	18.4	16.1

MB		26.5 t	8.5 m x 6.0 m	360 °	EN

m	36.9	36.9	36.9	40.5	40.5	44.2	44.2	47.9	51.2
2.3									
2.5									
3.0									
3.5									
4.0									
4.5									
5.0									
6.0									
7.0	19.7	16.1	14.8	15.8	12.9				
8.0	19.7	16.1	14.8	15.8	12.9	12.9	11.0		
9.0	19.7	16.1	14.8	15.8	12.9	12.9	11.0	10.2	
10.0	19.6	16.1	14.8	15.8	12.9	12.9	11.0	10.2	8.9
11.0	18.2	16.1	14.1	15.8	12.9	12.9	11.0	10.2	8.9
12.0	17.0	15.4	13.4	15.8	12.9	12.9	11.0	10.2	8.9
14.0	14.9	14.0	12.0	14.1	12.2	12.9	11.0	10.2	8.9
16.0	12.2	12.8	10.9	12.3	11.1	11.8	11.0	10.2	8.9
18.0	9.9	11.0	9.9	10.1	10.3	10.3	10.3	10.0	8.9
20.0	8.2	9.3	9.1	8.4	9.4	8.6	9.3	8.9	8.5
22.0	6.9	7.9	8.3	7.0	8.0	7.2	7.9	7.6	7.6
24.0	5.8	6.8	7.2	5.9	6.9	6.1	6.8	6.5	6.4
26.0	4.9	5.9	6.3	5.1	6.0	5.2	5.9	5.6	5.5
28.0	4.2	5.2	5.5	4.3	5.2	4.5	5.1	4.8	4.8
30.0	3.5	4.5	4.8	3.7	4.6	3.8	4.4	4.1	4.1
32.0	3.0	4.0	4.3	3.1	4.0	3.3	3.9	3.6	3.6
34.0	2.5	3.5	3.8	2.6	3.6	2.8	3.4	3.1	3.1
36.0				2.2	3.1	2.4	3.0	2.7	2.7
38.0				1.9	2.8	2.0	2.6	2.3	2.3
40.0						1.7	2.3	2.0	1.9
42.0						1.4	2.0	1.7	1.6
44.0								1.4	1.4
46.0									1.1
48.0									0.9
50.0									
52.0									
54.0									
% 1	92	46	0	92	0	92	46	92	100
% 2	92	46	46	92	92	92	92	92	100
% 3	46	46	92	92	92	92	92	92	100
% 4	46	92	92	46	92	92	92	92	100
% 5	46	92	92	46	92	46	92	92	100
ID	19	18	8	20	9	21	10	11	22
m/s	12.0	12.0	12.0	10.0	10.0	10.0	10.0	10.0	10.0
t	18.3	16.1	14.8	15.8	12.9	12.9	11.0	10.2	8.9

MB*		26.5 t	8.5 m x 5.0 m	0 °	EN

	m	**11.1**									
m	**2.3**	100.0									
	2.5	90.0									
	3.0	81.6									
	3.5	74.6									
	4.0	68.6									
	4.5	63.1									
	5.0	58.3									
	6.0	50.4									
	7.0	43.8									
	8.0	36.8									
	9.0	24.9									
	10.0										
	11.0										
	12.0										
	14.0										
	16.0										
	18.0										
	20.0										
	22.0										
	24.0										
	26.0										
	28.0										
	30.0										
	32.0										
	34.0										
	36.0										
	38.0										
	40.0										
	42.0										
	44.0										
	46.0										
	48.0										
	50.0										
	52.0										
	54.0										
%	1	0									
	2	0									
	3	0									
	4	0									
	5	0									
	ID	1									
	m/s	15.0									
	t	21.5									

MB		26.5 t	8.5 m x 5.0 m	360 °	EN

m	11.1	14.8	14.8	18.5	18.5	18.5	18.5	22.1	22.1	22.1
2.3										
2.5										
3.0	70.0	65.0	35.0	65.0	50.0	35.0	30.2			
3.5	63.1	62.6	35.0	62.2	50.0	35.0	28.1	50.0	50.0	35.0
4.0	57.2	56.7	35.0	56.4	50.0	35.0	26.2	50.0	50.0	35.0
4.5	52.3	51.8	34.1	51.4	50.0	35.0	24.6	46.8	50.0	35.0
5.0	48.1	47.5	32.3	47.2	47.7	35.0	23.2	44.0	47.9	35.0
6.0	41.2	40.6	29.4	40.2	40.8	32.3	20.8	39.3	41.0	34.1
7.0	35.8	35.2	27.1	34.1	35.0	29.9	18.8	32.6	33.6	31.8
8.0	30.1	29.2	25.1	28.5	29.3	27.9	17.2	27.3	28.3	29.8
9.0	24.0	23.9	23.4	23.3	24.1	26.2	15.8	23.3	24.3	26.3
10.0		20.0	21.9	19.4	20.2	22.4	14.7	19.7	20.5	22.4
11.0		17.0	18.8	16.4	17.2	19.3	13.7	16.7	17.5	19.4
12.0		14.7	16.4	14.1	14.8	16.9	12.8	14.3	15.2	16.9
14.0				10.7	11.3	13.3	11.4	10.9	11.7	13.3
16.0				8.3	8.9	10.8	10.4	8.4	9.2	10.8
18.0								6.6	7.4	9.0
20.0								5.3	6.0	7.6
22.0										
24.0										
26.0										
28.0										
30.0										
32.0										
34.0										
36.0										
38.0										
40.0										
42.0										
44.0										
46.0										
48.0										
50.0										
52.0										
54.0										
% 1	0	46	0	92	46	0	0	92	46	0
% 2	0	0	0	0	46	0	0	46	46	0
% 3	0	0	0	0	0	0	0	0	46	46
% 4	0	0	0	0	0	46	0	0	0	46
% 5	0	0	46	0	0	46	92	0	0	46
ID	1	23	2	24	25	12	3	26	27	13
m/s	15.0	15.0	15.0	15.0	15.0	15.0	15.0	15.0	15.0	15.0
t	21.5	21.8	23.0	17.6	21.4	27.6	15.4	17.7	20.1	21.3

MB		26.5 t	8.5 m x 5.0 m	360 °	EN

m	22.1	25.8	25.8	25.8	29.5	29.5	29.5	33.2	33.2	33.2
2.3										
2.5										
3.0										
3.5	29.6									
4.0	27.9	41.3	34.2	27.4						
4.5	26.4	41.3	34.2	26.1						
5.0	25.0	39.2	34.2	24.8	31.6	28.5	22.0			
6.0	22.6	34.9	34.2	22.5	31.6	28.5	22.0	23.8	20.9	17.3
7.0	20.7	31.5	33.0	20.3	28.9	28.5	20.9	23.8	20.9	17.3
8.0	19.1	26.6	28.9	18.5	26.0	27.2	19.2	23.8	20.9	17.2
9.0	17.7	22.8	25.0	17.0	22.5	23.6	17.7	22.3	20.8	16.0
10.0	16.5	19.8	22.0	15.7	19.7	20.8	16.3	19.6	19.7	14.9
11.0	15.5	17.1	19.1	14.6	17.4	18.5	15.2	17.4	18.4	14.0
12.0	14.6	14.8	16.7	13.6	15.3	16.3	14.2	15.6	16.5	13.1
14.0	13.1	11.3	13.1	12.0	11.8	12.7	12.5	12.3	13.2	11.6
16.0	11.3	8.8	10.6	10.8	9.3	10.2	11.2	9.8	10.7	10.3
18.0	9.4	7.0	8.7	9.4	7.5	8.4	9.5	8.0	8.8	9.3
20.0	8.0	5.6	7.3	8.0	6.1	6.9	8.1	6.5	7.3	7.9
22.0		4.5	6.2	6.9	4.9	5.8	6.9	5.4	6.2	6.8
24.0					4.0	4.9	6.0	4.5	5.3	5.8
26.0					3.3	4.2	5.2	3.7	4.5	5.1
28.0								3.1	3.9	4.4
30.0								2.6	3.3	3.9
32.0										
34.0										
36.0										
38.0										
40.0										
42.0										
44.0										
46.0										
48.0										
50.0										
52.0										
54.0										
1	0	92	0	0	92	46	0	92	46	0
2	0	46	46	0	46	46	0	46	46	0
3	0	46	46	0	46	46	46	46	46	92
4	46	0	46	92	46	46	92	46	46	92
5	92	0	46	92	0	46	92	46	92	92
ID	4	28	14	5	29	15	6	16	17	7
m/s	15.0	12.0	12.0	12.0	12.0	12.0	12.0	12.0	12.0	12.0
t	22.3	17.8	20.3	16.3	18.0	18.8	20.3	17.3	18.4	16.1

MB		26.5 t	8.5 m x 5.0 m	360 °	EN

m	36.9	36.9	36.9	40.5	40.5	44.2	44.2	47.9	51.2
2.3									
2.5									
3.0									
3.5									
4.0									
4.5									
5.0									
6.0									
7.0	19.7	16.1	14.8	15.8	12.9				
8.0	19.7	16.1	14.8	15.8	12.9	12.9	11.0		
9.0	19.7	16.1	14.8	15.8	12.9	12.9	11.0	10.2	
10.0	18.9	16.1	14.8	15.8	12.9	12.9	11.0	10.2	8.9
11.0	16.8	16.1	14.1	15.8	12.9	12.9	11.0	10.2	8.9
12.0	15.1	15.4	13.4	14.8	12.9	12.9	11.0	10.2	8.9
14.0	12.3	13.4	12.0	12.1	12.2	12.0	11.0	10.2	8.9
16.0	9.8	10.9	10.9	10.0	11.0	10.1	10.8	10.2	8.9
18.0	7.9	9.0	9.4	8.1	9.1	8.3	8.9	8.6	8.5
20.0	6.5	7.6	7.9	6.7	7.6	6.9	7.5	7.2	7.2
22.0	5.4	6.4	6.7	5.5	6.5	5.7	6.3	6.0	6.0
24.0	4.5	5.5	5.8	4.6	5.5	4.8	5.4	5.1	5.1
26.0	3.7	4.7	5.0	3.8	4.8	4.0	4.6	4.3	4.3
28.0	3.1	4.1	4.4	3.2	4.1	3.4	4.0	3.7	3.7
30.0	2.5	3.5	3.8	2.6	3.6	2.8	3.4	3.1	3.1
32.0	2.1	3.0	3.3	2.2	3.1	2.4	2.9	2.6	2.6
34.0	1.7	2.6	2.9	1.8	2.7	1.9	2.5	2.2	2.2
36.0				1.4	2.3	1.6	2.2	1.8	1.8
38.0				1.1	2.0	1.3	1.8	1.5	1.5
40.0						1.0	1.5	1.2	1.2
42.0						0.7	1.3	1.0	1.0
44.0								0.8	0.7
46.0									0.5
48.0									
50.0									
52.0									
54.0									
% 1	92	46	0	92	0	92	46	92	100
% 2	92	46	46	92	92	92	92	92	100
% 3	46	46	92	92	92	92	92	92	100
% 4	46	92	92	46	92	92	92	92	100
% 5	46	92	92	46	92	46	92	92	100
ID	19	18	8	20	9	21	10	11	22
m/s	12.0	12.0	12.0	10.0	10.0	10.0	10.0	10.0	10.0
t	18.3	16.1	14.8	15.8	12.9	12.9	11.0	10.2	8.9

MB*		22.5 t	8.5 m x 7.2 m	0 °	EN

	m	**11.1**									
m	**2.3**	100.0									
	2.5	90.0									
	3.0	81.6									
	3.5	74.6									
	4.0	68.3									
	4.5	62.7									
	5.0	57.8									
	6.0	50.0									
	7.0	42.5									
	8.0	36.6									
	9.0	24.9									
	10.0										
	11.0										
	12.0										
	14.0										
	16.0										
	18.0										
	20.0										
	22.0										
	24.0										
	26.0										
	28.0										
	30.0										
	32.0										
	34.0										
	36.0										
	38.0										
	40.0										
	42.0										
	44.0										
	46.0										
	48.0										
	50.0										
	52.0										
	54.0										
%	1	0									
	2	0									
	3	0									
	4	0									
	5	0									
	ID	1									
	m/s	15.0									
	t	21.5									

MB		22.5 t	8.5 m x 7.2 m	360 °	EN

m	11.1	14.8	14.8	18.5	18.5	18.5	18.5	22.1	22.1	22.1
2.3										
2.5										
3.0	76.1*	65.0	35.0	65.0	50.0	35.0	30.2			
3.5	69.9	65.0	35.0	65.0	50.0	35.0	28.1	50.0	50.0	35.0
4.0	64.1	63.5	35.0	61.4	50.0	35.0	26.2	50.0	50.0	35.0
4.5	59.0	58.5	34.1	56.7	50.0	35.0	24.6	46.8	50.0	35.0
5.0	54.6	54.0	32.3	52.7	50.0	35.0	23.2	44.0	50.0	35.0
6.0	47.2	46.6	29.4	46.1	46.8	32.3	20.8	39.3	45.9	34.1
7.0	41.2	40.7	27.1	40.3	40.8	29.9	18.8	35.5	40.8	31.8
8.0	35.5	35.4	25.1	35.0	35.5	27.9	17.2	32.3	35.8	29.8
9.0	24.0	31.2	23.4	30.9	31.4	26.2	15.8	29.6	31.6	28.1
10.0		26.7	22.0	26.1	26.9	24.7	14.7	26.3	27.3	26.5
11.0		22.7	20.9	22.1	22.8	23.4	13.7	22.3	23.2	24.7
12.0		19.6	20.0	19.0	19.7	21.9	12.8	19.2	20.1	21.9
14.0				14.5	15.2	17.2	11.4	14.7	15.5	17.3
16.0				11.4	12.1	14.0	10.4	11.6	12.4	14.1
18.0								9.3	10.1	11.7
20.0								7.3	8.0	9.2
22.0										
24.0										
26.0										
28.0										
30.0										
32.0										
34.0										
36.0										
38.0										
40.0										
42.0										
44.0										
46.0										
48.0										
50.0										
52.0										
54.0										
1	0	46	0	92	46	0	0	92	46	0
2	0	0	0	0	46	0	0	46	46	0
3	0	0	0	0	0	0	0	0	46	46
4	0	0	0	0	0	46	0	0	0	46
5	0	0	46	0	0	46	92	0	0	46
ID	1	23	2	24	25	12	3	26	27	13
m/s	15.0	15.0	15.0	15.0	15.0	15.0	15.0	15.0	15.0	15.0
t	21.5	21.8	23.0	17.6	21.4	27.6	15.4	17.7	20.1	21.3

MB		22.5 t	8.5 m x 7.2 m	360 °	EN

m	22.1	25.8	25.8	25.8	29.5	29.5	29.5	33.2	33.2	33.2
2.3										
2.5										
3.0										
3.5	29.6									
4.0	27.9	41.3	34.2	27.4						
4.5	26.4	41.3	34.2	26.1						
5.0	25.0	39.2	34.2	24.8	31.6	28.5	22.0			
6.0	22.6	34.9	34.2	22.5	31.6	28.5	22.0	23.8	20.9	17.3
7.0	20.7	31.5	33.0	20.3	28.9	28.5	20.9	23.8	20.9	17.3
8.0	19.1	28.6	31.1	18.5	26.3	28.5	19.2	23.8	20.9	17.2
9.0	17.7	26.2	29.4	17.0	24.1	28.5	17.7	22.6	20.8	16.0
10.0	16.5	24.2	28.0	15.7	22.2	27.0	16.3	20.9	19.7	14.9
11.0	15.5	22.4	24.9	14.6	20.6	24.0	15.2	19.4	18.7	14.0
12.0	14.6	19.7	21.7	13.6	19.2	21.3	14.2	18.0	17.8	13.1
14.0	13.1	15.1	17.0	12.0	15.7	16.6	12.5	15.8	16.2	11.6
16.0	11.9	12.0	13.8	10.8	12.5	13.4	11.2	13.0	13.9	10.3
18.0	11.0	9.7	11.5	9.7	10.2	11.1	10.1	10.7	11.5	9.3
20.0	9.6	7.9	9.7	8.9	8.4	9.3	9.2	8.9	9.7	8.4
22.0		6.6	8.3	8.2	7.0	7.9	8.4	7.5	8.3	7.7
24.0					5.9	6.8	7.8	6.3	7.2	7.1
26.0					5.0	5.8	6.9	5.4	6.2	6.5
28.0								4.6	5.4	6.0
30.0								4.0	4.8	5.3
32.0										
34.0										
36.0										
38.0										
40.0										
42.0										
44.0										
46.0										
48.0										
50.0										
52.0										
54.0										
% 1	0	92	0	0	92	46	0	92	46	0
% 2	0	46	46	0	46	46	0	46	46	0
% 3	0	46	46	0	46	46	46	46	46	92
% 4	46	0	46	92	46	46	92	46	46	92
% 5	92	0	46	92	0	46	92	46	92	92
ID	4	28	14	5	29	15	6	16	17	7
m/s	15.0	12.0	12.0	12.0	12.0	12.0	12.0	12.0	12.0	12.0
t	22.3	17.8	20.3	16.3	18.0	18.8	20.3	17.3	18.4	16.1

MB		22.5 t	8.5 m x 7.2 m	360 °	EN

m	36.9	36.9	36.9	40.5	40.5	44.2	44.2	47.9	51.2
2.3									
2.5									
3.0									
3.5									
4.0									
4.5									
5.0									
6.0									
7.0	19.7	16.1	14.8	15.8	12.9				
8.0	19.7	16.1	14.8	15.8	12.9	12.9	11.0		
9.0	19.7	16.1	14.8	15.8	12.9	12.9	11.0	10.2	
10.0	19.6	16.1	14.8	15.8	12.9	12.9	11.0	10.2	8.9
11.0	18.2	16.1	14.1	15.8	12.9	12.9	11.0	10.2	8.9
12.0	17.0	15.4	13.4	15.8	12.9	12.9	11.0	10.2	8.9
14.0	14.9	14.0	12.0	14.1	12.2	12.9	11.0	10.2	8.9
16.0	13.0	12.8	10.9	12.6	11.1	11.8	11.0	10.2	8.9
18.0	10.7	11.7	9.9	10.8	10.3	10.8	10.3	10.0	8.9
20.0	8.9	9.9	9.1	9.0	9.5	9.2	9.5	9.1	8.5
22.0	7.5	8.5	8.4	7.6	8.6	7.8	8.4	8.1	7.6
24.0	6.3	7.3	7.7	6.5	7.4	6.7	7.3	7.0	6.9
26.0	5.4	6.4	6.7	5.5	6.5	5.7	6.3	6.0	6.0
28.0	4.6	5.6	5.9	4.7	5.7	4.9	5.5	5.2	5.2
30.0	3.9	4.9	5.2	4.1	5.0	4.2	4.8	4.5	4.5
32.0	3.4	4.3	4.7	3.5	4.4	3.7	4.3	3.9	3.9
34.0	2.9	3.8	4.2	3.0	3.9	3.2	3.7	3.4	3.4
36.0				2.5	3.5	2.7	3.3	3.0	3.0
38.0				2.2	3.1	2.3	2.9	2.6	2.6
40.0						2.0	2.6	2.2	2.2
42.0						1.7	2.3	1.9	1.9
44.0								1.7	1.6
46.0									1.4
48.0									1.2
50.0									
52.0									
54.0									

%									
1	92	46	0	92	0	92	46	92	100
2	92	46	46	92	92	92	92	92	100
3	46	46	92	92	92	92	92	92	100
4	46	92	92	46	92	92	92	92	100
5	46	92	92	46	92	46	92	92	100
ID	19	18	8	20	9	21	10	11	22
m/s	12.0	12.0	12.0	10.0	10.0	10.0	10.0	10.0	10.0
t	18.3	16.1	14.8	15.8	12.9	12.9	11.0	10.2	8.9

MB*		22.5 t	8.5 m x 6.0 m	0 °	EN

	m	**11.1**									
m	**2.3**	100.0									
	2.5	90.0									
	3.0	81.6									
	3.5	74.6									
	4.0	68.3									
	4.5	62.7									
	5.0	57.8									
	6.0	50.0									
	7.0	42.5									
	8.0	36.6									
	9.0	24.9									
	10.0										
	11.0										
	12.0										
	14.0										
	16.0										
	18.0										
	20.0										
	22.0										
	24.0										
	26.0										
	28.0										
	30.0										
	32.0										
	34.0										
	36.0										
	38.0										
	40.0										
	42.0										
	44.0										
	46.0										
	48.0										
	50.0										
	52.0										
	54.0										
%	1	0									
	2	0									
	3	0									
	4	0									
	5	0									
	ID	1									
	m/s	15.0									
	t	21.5									

MB		22.5 t	8.5 m x 6.0 m	360 °	EN

m	11.1	14.8	14.8	18.5	18.5	18.5	18.5	22.1	22.1	22.1
2.3										
2.5										
3.0	73.1	65.0	35.0	65.0	50.0	35.0	30.2			
3.5	66.2	65.0	35.0	65.0	50.0	35.0	28.1	50.0	50.0	35.0
4.0	60.4	59.9	35.0	59.5	50.0	35.0	26.2	50.0	50.0	35.0
4.5	55.3	54.9	34.1	54.5	50.0	35.0	24.6	46.8	50.0	35.0
5.0	51.0	50.5	32.3	50.1	50.0	35.0	23.2	44.0	50.0	35.0
6.0	43.9	43.3	29.4	42.9	43.5	32.3	20.8	39.3	43.7	34.1
7.0	38.3	37.7	27.1	37.3	37.8	29.9	18.8	35.5	38.1	31.8
8.0	33.6	33.0	25.1	32.2	33.1	27.9	17.2	30.8	31.9	29.8
9.0	24.0	27.1	23.4	26.4	27.3	26.2	15.8	26.1	27.2	28.1
10.0		22.4	22.0	21.8	22.6	24.7	14.7	22.1	23.0	25.0
11.0		19.0	20.9	18.4	19.1	21.4	13.7	18.6	19.5	21.4
12.0		16.3	18.1	15.7	16.4	18.6	12.8	15.9	16.8	18.6
14.0				11.8	12.5	14.5	11.4	12.0	12.8	14.6
16.0				9.1	9.8	11.8	10.4	9.3	10.1	11.8
18.0								7.3	8.1	9.7
20.0								5.9	6.6	8.2
22.0										
24.0										
26.0										
28.0										
30.0										
32.0										
34.0										
36.0										
38.0										
40.0										
42.0										
44.0										
46.0										
48.0										
50.0										
52.0										
54.0										

%										
1	0	46	0	92	46	0	0	92	46	0
2	0	0	0	0	46	0	0	46	46	0
3	0	0	0	0	0	0	0	0	46	46
4	0	0	0	0	0	46	0	0	0	46
5	0	0	46	0	0	46	92	0	0	46
ID	1	23	2	24	25	12	3	26	27	13
m/s	15.0	15.0	15.0	15.0	15.0	15.0	15.0	15.0	15.0	15.0
t	21.5	21.8	23.0	17.6	21.4	27.6	15.4	17.7	20.1	21.3

MB		22.5 t	8.5 m x 6.0 m	360 °	EN

m	22.1	25.8	25.8	25.8	29.5	29.5	29.5	33.2	33.2	33.2
2.3										
2.5										
3.0										
3.5	29.6									
4.0	27.9	41.3	34.2	27.4						
4.5	26.4	41.3	34.2	26.1						
5.0	25.0	39.2	34.2	24.8	31.6	28.5	22.0			
6.0	22.6	34.9	34.2	22.5	31.6	28.5	22.0	23.8	20.9	17.3
7.0	20.7	31.5	33.0	20.3	28.9	28.5	20.9	23.8	20.9	17.3
8.0	19.1	28.6	31.1	18.5	26.3	28.5	19.2	23.8	20.9	17.2
9.0	17.7	25.5	27.9	17.0	24.1	26.3	17.7	22.6	20.8	16.0
10.0	16.5	22.1	24.4	15.7	21.8	23.0	16.3	20.9	19.7	14.9
11.0	15.5	19.1	21.2	14.6	19.2	20.3	15.2	19.2	18.7	14.0
12.0	14.6	16.4	18.4	13.6	16.9	18.0	14.2	17.1	17.8	13.1
14.0	13.1	12.4	14.3	12.0	13.0	13.9	12.5	13.5	14.4	11.6
16.0	11.9	9.7	11.5	10.8	10.2	11.1	11.2	10.7	11.6	10.3
18.0	10.2	7.7	9.5	9.7	8.2	9.1	10.1	8.7	9.6	9.3
20.0	8.7	6.2	7.9	8.6	6.6	7.5	8.7	7.1	8.0	8.4
22.0		5.0	6.7	7.4	5.4	6.3	7.5	5.9	6.7	7.3
24.0					4.5	5.3	6.5	4.9	5.7	6.3
26.0					3.7	4.5	5.7	4.1	4.9	5.5
28.0								3.5	4.2	4.8
30.0								2.9	3.7	4.2
32.0										
34.0										
36.0										
38.0										
40.0										
42.0										
44.0										
46.0										
48.0										
50.0										
52.0										
54.0										
1	0	92	0	0	92	46	0	92	46	0
2	0	46	46	0	46	46	0	46	46	0
3	0	46	46	0	46	46	46	46	46	92
4	46	0	46	92	46	46	92	46	46	92
5	92	0	46	92	0	46	92	46	92	92
ID	4	28	14	5	29	15	6	16	17	7
m/s	15.0	12.0	12.0	12.0	12.0	12.0	12.0	12.0	12.0	12.0
t	22.3	17.8	20.3	16.3	18.0	18.8	20.3	17.3	18.4	16.1

MB		22.5 t	8.5 m x 6.0 m	360 °	EN

m	36.9	36.9	36.9	40.5	40.5	44.2	44.2	47.9	51.2
2.3									
2.5									
3.0									
3.5									
4.0									
4.5									
5.0									
6.0									
7.0	19.7	16.1	14.8	15.8	12.9				
8.0	19.7	16.1	14.8	15.8	12.9	12.9	11.0		
9.0	19.7	16.1	14.8	15.8	12.9	12.9	11.0	10.2	
10.0	19.6	16.1	14.8	15.8	12.9	12.9	11.0	10.2	8.9
11.0	18.2	16.1	14.1	15.8	12.9	12.9	11.0	10.2	8.9
12.0	16.5	15.4	13.4	15.8	12.9	12.9	11.0	10.2	8.9
14.0	13.5	14.0	12.0	13.3	12.2	12.9	11.0	10.2	8.9
16.0	10.7	11.8	10.9	10.9	11.1	11.0	11.0	10.2	8.9
18.0	8.7	9.8	9.9	8.8	9.9	9.0	9.7	9.4	8.9
20.0	7.1	8.2	8.5	7.3	8.3	7.5	8.1	7.8	7.8
22.0	5.9	6.9	7.3	6.0	7.0	6.2	6.9	6.6	6.6
24.0	4.9	5.9	6.3	5.1	6.0	5.2	5.9	5.6	5.5
26.0	4.1	5.1	5.4	4.2	5.2	4.4	5.0	4.7	4.7
28.0	3.4	4.4	4.7	3.5	4.5	3.7	4.3	4.0	4.0
30.0	2.8	3.8	4.1	2.9	3.9	3.1	3.7	3.4	3.4
32.0	2.3	3.3	3.6	2.5	3.4	2.6	3.2	2.9	2.9
34.0	1.9	2.9	3.2	2.0	2.9	2.2	2.8	2.5	2.5
36.0				1.6	2.6	1.8	2.4	2.1	2.1
38.0				1.3	2.2	1.5	2.1	1.7	1.7
40.0						1.2	1.7	1.4	1.4
42.0						0.9	1.5	1.2	1.2
44.0								0.9	0.9
46.0									0.7
48.0									0.5
50.0									
52.0									
54.0									

%									
1	92	46	0	92	0	92	46	92	100
2	92	46	46	92	92	92	92	92	100
3	46	46	92	92	92	92	92	92	100
4	46	92	92	46	92	92	92	92	100
5	46	92	92	46	92	46	92	92	100
ID	19	18	8	20	9	21	10	11	22
m/s	12.0	12.0	12.0	10.0	10.0	10.0	10.0	10.0	10.0
t	18.3	16.1	14.8	15.8	12.9	12.9	11.0	10.2	8.9

MB*		22.5 t	8.5 m x 5.0 m	0 °	EN

	m	**11.1**									
m	**2.3**	100.0									
	2.5	90.0									
	3.0	81.6									
	3.5	74.6									
	4.0	68.3									
	4.5	62.7									
	5.0	57.8									
	6.0	50.0									
	7.0	42.5									
	8.0	36.6									
	9.0	24.9									
	10.0										
	11.0										
	12.0										
	14.0										
	16.0										
	18.0										
	20.0										
	22.0										
	24.0										
	26.0										
	28.0										
	30.0										
	32.0										
	34.0										
	36.0										
	38.0										
	40.0										
	42.0										
	44.0										
	46.0										
	48.0										
	50.0										
	52.0										
	54.0										
%	1	0									
	2	0									
	3	0									
	4	0									
	5	0									
	ID	1									
	m/s	15.0									
	t	21.5									

MB		22.5 t	8.5 m x 5.0 m	360 °	EN

m	11.1	14.8	14.8	18.5	18.5	18.5	18.5	22.1	22.1	22.1
2.3										
2.5										
3.0	69.2	65.0	35.0	65.0	50.0	35.0	30.2			
3.5	62.3	61.8	35.0	61.5	50.0	35.0	28.1	50.0	50.0	35.0
4.0	56.5	56.0	35.0	55.7	50.0	35.0	26.2	50.0	50.0	35.0
4.5	51.6	51.1	34.1	50.7	50.0	35.0	24.6	46.8	50.0	35.0
5.0	47.4	46.9	32.3	46.5	47.0	35.0	23.2	44.0	46.7	35.0
6.0	40.5	40.0	29.4	37.8	38.8	32.3	20.8	35.8	36.9	34.1
7.0	34.1	33.1	27.1	30.6	31.5	29.9	18.8	29.2	30.2	31.8
8.0	27.0	26.1	25.1	25.4	26.2	27.9	17.2	24.4	25.4	27.5
9.0	22.1	21.2	23.2	20.6	21.4	23.7	15.8	20.7	21.7	23.7
10.0		17.7	19.5	17.1	17.8	20.1	14.7	17.3	18.2	20.1
11.0		15.0	16.7	14.4	15.1	17.3	13.7	14.6	15.5	17.3
12.0		12.8	14.6	12.3	13.0	15.0	12.8	12.5	13.3	15.1
14.0				9.1	9.8	11.8	11.4	9.3	10.1	11.8
16.0				7.0	7.6	9.5	9.6	7.1	7.9	9.5
18.0								5.5	6.3	7.8
20.0								4.3	5.1	6.6
22.0										
24.0										
26.0										
28.0										
30.0										
32.0										
34.0										
36.0										
38.0										
40.0										
42.0										
44.0										
46.0										
48.0										
50.0										
52.0										
54.0										
1	0	46	0	92	46	0	0	92	46	0
2	0	0	0	0	46	0	0	46	46	0
3	0	0	0	0	0	0	0	0	46	46
4	0	0	0	0	0	46	0	0	0	46
5	0	0	46	0	0	46	92	0	0	46
ID	1	23	2	24	25	12	3	26	27	13
m/s	15.0	15.0	15.0	15.0	15.0	15.0	15.0	15.0	15.0	15.0
t	21.5	21.8	23.0	17.6	21.4	27.6	15.4	17.7	20.1	21.3

MB		22.5 t	8.5 m x 5.0 m	360 °	EN

m	22.1	25.8	25.8	25.8	29.5	29.5	29.5	33.2	33.2	33.2
2.3										
2.5										
3.0										
3.5	29.6									
4.0	27.9	41.3	34.2	27.4						
4.5	26.4	41.3	34.2	26.1						
5.0	25.0	39.2	34.2	24.8	31.6	28.5	22.0			
6.0	22.6	34.3	34.2	22.5	31.6	28.5	22.0	23.8	20.9	17.3
7.0	20.7	28.2	30.6	20.3	27.5	28.5	20.9	23.8	20.9	17.3
8.0	19.1	23.7	26.0	18.5	23.3	24.5	19.2	23.0	20.9	17.2
9.0	17.7	20.3	22.5	17.0	20.1	21.2	17.7	19.9	20.8	16.0
10.0	16.5	17.6	19.8	15.7	17.5	18.6	16.3	17.5	18.5	14.9
11.0	15.5	15.1	17.1	14.6	15.4	16.5	15.2	15.5	16.4	14.0
12.0	14.6	12.9	14.8	13.6	13.5	14.5	14.2	13.8	14.8	13.1
14.0	12.3	9.7	11.6	12.0	10.3	11.2	12.4	10.8	11.7	11.6
16.0	10.0	7.5	9.3	10.0	8.0	8.9	10.1	8.5	9.4	10.0
18.0	8.3	5.9	7.6	8.3	6.3	7.2	8.4	6.8	7.7	8.3
20.0	7.0	4.6	6.3	7.0	5.1	5.9	7.1	5.5	6.4	6.9
22.0		3.6	5.3	6.0	4.0	4.9	6.0	4.5	5.3	5.9
24.0					3.2	4.1	5.2	3.7	4.5	5.0
26.0					2.6	3.4	4.5	3.0	3.8	4.3
28.0								2.4	3.2	3.8
30.0								1.9	2.7	3.3
32.0										
34.0										
36.0										
38.0										
40.0										
42.0										
44.0										
46.0										
48.0										
50.0										
52.0										
54.0										
% 1	0	92	0	0	92	46	0	92	46	0
% 2	0	46	46	0	46	46	0	46	46	0
% 3	0	46	46	0	46	46	46	46	46	92
% 4	46	0	46	92	46	46	92	46	46	92
% 5	92	0	46	92	0	46	92	46	92	92
ID	4	28	14	5	29	15	6	16	17	7
m/s	15.0	12.0	12.0	12.0	12.0	12.0	12.0	12.0	12.0	12.0
t	22.3	17.8	20.3	16.3	18.0	18.8	20.3	17.3	18.4	16.1

MB		22.5 t	8.5 m x 5.0 m	360 °	EN

m	36.9	36.9	36.9	40.5	40.5	44.2	44.2	47.9	51.2
2.3									
2.5									
3.0									
3.5									
4.0									
4.5									
5.0									
6.0									
7.0	19.7	16.1	14.8	15.8	12.9				
8.0	19.7	16.1	14.8	15.8	12.9	12.9	11.0		
9.0	19.2	16.1	14.8	15.8	12.9	12.9	11.0	10.2	
10.0	16.8	16.1	14.8	15.8	12.9	12.9	11.0	10.2	8.9
11.0	14.9	16.1	14.1	14.6	12.9	12.9	11.0	10.2	8.9
12.0	13.3	14.6	13.4	13.1	12.9	12.9	11.0	10.2	8.9
14.0	10.8	11.9	12.0	10.7	11.8	10.6	11.0	10.2	8.9
16.0	8.5	9.6	9.9	8.7	9.7	8.8	9.5	8.9	8.7
18.0	6.8	7.9	8.2	7.0	8.0	7.2	7.8	7.5	7.4
20.0	5.5	6.6	6.9	5.7	6.6	5.9	6.5	6.2	6.2
22.0	4.5	5.5	5.8	4.6	5.6	4.8	5.5	5.1	5.1
24.0	3.7	4.7	5.0	3.8	4.7	4.0	4.6	4.3	4.3
26.0	3.0	4.0	4.3	3.1	4.0	3.3	3.9	3.6	3.6
28.0	2.4	3.4	3.7	2.5	3.4	2.7	3.3	3.0	3.0
30.0	1.9	2.9	3.2	2.0	2.9	2.2	2.8	2.5	2.5
32.0	1.5	2.4	2.7	1.6	2.5	1.8	2.3	2.0	2.0
34.0	1.1	2.1	2.4	1.2	2.1	1.4	2.0	1.7	1.6
36.0				0.9	1.8	1.1	1.6	1.3	1.3
38.0				0.6	1.5	0.8	1.3	1.0	1.0
40.0						0.5	1.1	0.8	0.8
42.0							0.9	0.5	0.5
44.0									
46.0									
48.0									
50.0									
52.0									
54.0									

%									
1	92	46	0	92	0	92	46	92	100
2	92	46	46	92	92	92	92	92	100
3	46	46	92	92	92	92	92	92	100
4	46	92	92	46	92	92	92	92	100
5	46	92	92	46	92	46	92	92	100
ID	19	18	8	20	9	21	10	11	22
m/s	12.0	12.0	12.0	10.0	10.0	10.0	10.0	10.0	10.0
t	18.3	16.1	14.8	15.8	12.9	12.9	11.0	10.2	8.9

MB*		19.6 t	8.5 m x 7.2 m	0 °	EN

	m	**11.1**									
m	**2.3**	100.0									
	2.5	90.0									
	3.0	81.6									
	3.5	74.5									
	4.0	67.9									
	4.5	62.3									
	5.0	57.5									
	6.0	49.1									
	7.0	41.5									
	8.0	35.8									
	9.0	24.9									
	10.0										
	11.0										
	12.0										
	14.0										
	16.0										
	18.0										
	20.0										
	22.0										
	24.0										
	26.0										
	28.0										
	30.0										
	32.0										
	34.0										
	36.0										
	38.0										
	40.0										
	42.0										
	44.0										
	46.0										
	48.0										
	50.0										
	52.0										
	54.0										
%	1	0									
	2	0									
	3	0									
	4	0									
	5	0									
	ID	1									
	m/s	15.0									
	t	21.5									

MB		19.6 t	8.5 m x 7.2 m	360 °	EN

m	11.1	14.8	14.8	18.5	18.5	18.5	18.5	22.1	22.1	22.1
2.3										
2.5										
3.0	76.6*	65.0	35.0	65.0	50.0	35.0	30.2			
3.5	69.7	65.0	35.0	65.0	50.0	35.0	28.1	50.0	50.0	35.0
4.0	63.8	63.3	35.0	61.4	50.0	35.0	26.2	50.0	50.0	35.0
4.5	58.7	58.2	34.1	56.7	50.0	35.0	24.6	46.8	50.0	35.0
5.0	54.2	53.7	32.3	52.7	50.0	35.0	23.2	44.0	50.0	35.0
6.0	46.8	46.3	29.4	45.9	46.4	32.3	20.8	39.3	45.9	34.1
7.0	40.5	40.0	27.1	39.6	40.1	29.9	18.8	35.5	39.4	31.8
8.0	35.3	34.8	25.1	33.2	34.1	27.9	17.2	31.8	32.9	29.8
9.0	24.0	29.1	23.4	28.0	28.9	26.2	15.8	27.0	28.0	28.1
10.0		24.1	22.0	23.5	24.3	24.7	14.7	23.2	24.2	26.3
11.0		20.5	20.9	19.9	20.6	22.9	13.7	20.1	21.0	22.9
12.0		17.6	19.4	17.0	17.8	19.9	12.8	17.3	18.1	20.0
14.0				12.9	13.6	15.6	11.4	13.1	13.9	15.7
16.0				10.1	10.7	12.7	10.4	10.2	11.0	12.7
18.0								8.2	8.9	10.5
20.0								6.6	7.4	8.9
22.0										
24.0										
26.0										
28.0										
30.0										
32.0										
34.0										
36.0										
38.0										
40.0										
42.0										
44.0										
46.0										
48.0										
50.0										
52.0										
54.0										
1	0	46	0	92	46	0	0	92	46	0
2	0	0	0	0	46	0	0	46	46	0
3	0	0	0	0	0	0	0	0	46	46
4	0	0	0	0	0	46	0	0	0	46
5	0	0	46	0	0	46	92	0	0	46
ID	1	23	2	24	25	12	3	26	27	13
m/s	15.0	15.0	15.0	15.0	15.0	15.0	15.0	15.0	15.0	15.0
t	21.5	21.8	23.0	17.6	21.4	27.6	15.4	17.7	20.1	21.3

MB		19.6 t	8.5 m x 7.2 m	360 °	EN

m	22.1	25.8	25.8	25.8	29.5	29.5	29.5	33.2	33.2	33.2
2.3										
2.5										
3.0										
3.5	29.6									
4.0	27.9	41.3	34.2	27.4						
4.5	26.4	41.3	34.2	26.1						
5.0	25.0	39.2	34.2	24.8	31.6	28.5	22.0			
6.0	22.6	34.9	34.2	22.5	31.6	28.5	22.0	23.8	20.9	17.3
7.0	20.7	31.5	33.0	20.3	28.9	28.5	20.9	23.8	20.9	17.3
8.0	19.1	28.6	31.1	18.5	26.3	28.5	19.2	23.8	20.9	17.2
9.0	17.7	26.2	28.7	17.0	24.1	27.0	17.7	22.6	20.8	16.0
10.0	16.5	22.8	25.1	15.7	22.2	23.7	16.3	20.9	19.7	14.9
11.0	15.5	20.0	22.2	14.6	19.8	21.0	15.2	19.4	18.7	14.0
12.0	14.6	17.7	19.7	13.6	17.6	18.7	14.2	17.7	17.8	13.1
14.0	13.1	13.5	15.4	12.0	14.1	15.0	12.5	14.4	15.3	11.6
16.0	11.9	10.6	12.5	10.8	11.1	12.1	11.2	11.7	12.5	10.3
18.0	11.0	8.5	10.3	9.7	9.0	9.9	10.1	9.5	10.4	9.3
20.0	9.4	6.9	8.7	8.9	7.4	8.3	9.2	7.9	8.7	8.4
22.0		5.7	7.4	8.0	6.1	7.0	8.1	6.6	7.4	7.7
24.0					5.1	5.9	7.1	5.5	6.3	6.9
26.0					4.2	5.1	6.2	4.7	5.5	6.0
28.0								4.0	4.7	5.3
30.0								3.4	4.1	4.7
32.0										
34.0										
36.0										
38.0										
40.0										
42.0										
44.0										
46.0										
48.0										
50.0										
52.0										
54.0										
% 1	0	92	0	0	92	46	0	92	46	0
% 2	0	46	46	0	46	46	0	46	46	0
% 3	0	46	46	0	46	46	46	46	46	92
% 4	46	0	46	92	46	46	92	46	46	92
% 5	92	0	46	92	0	46	92	46	92	92
ID	4	28	14	5	29	15	6	16	17	7
m/s	15.0	12.0	12.0	12.0	12.0	12.0	12.0	12.0	12.0	12.0
t	22.3	17.8	20.3	16.3	18.0	18.8	20.3	17.3	18.4	16.1

MB		19.6 t	8.5 m x 7.2 m	360 °	EN

m	36.9	36.9	36.9	40.5	40.5	44.2	44.2	47.9	51.2
2.3									
2.5									
3.0									
3.5									
4.0									
4.5									
5.0									
6.0									
7.0	19.7	16.1	14.8	15.8	12.9				
8.0	19.7	16.1	14.8	15.8	12.9	12.9	11.0		
9.0	19.7	16.1	14.8	15.8	12.9	12.9	11.0	10.2	
10.0	19.6	16.1	14.8	15.8	12.9	12.9	11.0	10.2	8.9
11.0	18.2	16.1	14.1	15.8	12.9	12.9	11.0	10.2	8.9
12.0	17.0	15.4	13.4	15.8	12.9	12.9	11.0	10.2	8.9
14.0	13.9	14.0	12.0	13.7	12.2	12.9	11.0	10.2	8.9
16.0	11.6	12.8	10.9	11.4	11.1	11.4	11.0	10.2	8.9
18.0	9.5	10.6	9.9	9.6	10.3	9.7	10.3	9.8	8.9
20.0	7.8	8.9	9.1	8.0	9.0	8.2	8.9	8.4	8.2
22.0	6.6	7.6	7.9	6.7	7.7	6.9	7.5	7.2	7.2
24.0	5.5	6.5	6.9	5.6	6.6	5.8	6.5	6.1	6.1
26.0	4.6	5.6	6.0	4.8	5.7	5.0	5.6	5.3	5.3
28.0	3.9	4.9	5.2	4.0	5.0	4.2	4.8	4.5	4.5
30.0	3.3	4.3	4.6	3.4	4.4	3.6	4.2	3.9	3.9
32.0	2.8	3.8	4.1	2.9	3.8	3.1	3.7	3.4	3.4
34.0	2.3	3.3	3.6	2.4	3.4	2.6	3.2	2.9	2.9
36.0				2.0	2.9	2.2	2.8	2.5	2.5
38.0				1.7	2.6	1.8	2.4	2.1	2.1
40.0						1.5	2.1	1.8	1.8
42.0						1.3	1.8	1.5	1.5
44.0								1.2	1.2
46.0									1.0
48.0									0.8
50.0									
52.0									
54.0									

%									
1	92	46	0	92	0	92	46	92	100
2	92	46	46	92	92	92	92	92	100
3	46	46	92	92	92	92	92	92	100
4	46	92	92	46	92	92	92	92	100
5	46	92	92	46	92	46	92	92	100
ID	19	18	8	20	9	21	10	11	22
m/s	12.0	12.0	12.0	10.0	10.0	10.0	10.0	10.0	10.0
t	18.3	16.1	14.8	15.8	12.9	12.9	11.0	10.2	8.9

MB*		19.6 t	8.5 m x 6.0 m	0 °	EN

	m	**11.1**									
m	**2.3**	100.0									
	2.5	90.0									
	3.0	81.6									
	3.5	74.5									
	4.0	67.9									
	4.5	62.3									
	5.0	57.5									
	6.0	49.1									
	7.0	41.5									
	8.0	35.8									
	9.0	24.9									
	10.0										
	11.0										
	12.0										
	14.0										
	16.0										
	18.0										
	20.0										
	22.0										
	24.0										
	26.0										
	28.0										
	30.0										
	32.0										
	34.0										
	36.0										
	38.0										
	40.0										
	42.0										
	44.0										
	46.0										
	48.0										
	50.0										
	52.0										
	54.0										
%	1	0									
	2	0									
	3	0									
	4	0									
	5	0									
	ID	1									
	m/s	15.0									
	t	21.5									

MB		19.6 t	8.5 m x 6.0 m	360 °	EN

m	11.1	14.8	14.8	18.5	18.5	18.5	18.5	22.1	22.1	22.1
2.3										
2.5										
3.0	72.7	65.0	35.0	65.0	50.0	35.0	30.2			
3.5	65.8	65.0	35.0	65.0	50.0	35.0	28.1	50.0	50.0	35.0
4.0	59.9	59.5	35.0	59.1	50.0	35.0	26.2	50.0	50.0	35.0
4.5	54.9	54.4	34.1	54.1	50.0	35.0	24.6	46.8	50.0	35.0
5.0	50.6	50.1	32.3	49.7	50.0	35.0	23.2	44.0	50.0	35.0
6.0	43.4	42.9	29.4	42.2	43.0	32.3	20.8	39.3	40.9	34.1
7.0	37.8	36.6	27.1	33.4	34.4	29.9	18.8	31.8	32.9	31.8
8.0	31.1	29.9	25.1	27.4	28.3	27.9	17.2	26.2	27.3	29.6
9.0	24.0	24.2	23.4	23.0	23.8	26.2	15.8	22.1	23.2	25.3
10.0		19.9	21.9	19.3	20.1	22.5	14.7	18.9	19.9	22.0
11.0		16.8	18.7	16.2	17.0	19.2	13.7	16.4	17.3	19.3
12.0		14.3	16.1	13.8	14.5	16.7	12.8	14.0	14.9	16.7
14.0				10.2	10.9	13.0	11.4	10.4	11.3	13.0
16.0				7.8	8.5	10.4	10.4	8.0	8.8	10.4
18.0								6.2	7.0	8.6
20.0								4.9	5.6	7.2
22.0										
24.0										
26.0										
28.0										
30.0										
32.0										
34.0										
36.0										
38.0										
40.0										
42.0										
44.0										
46.0										
48.0										
50.0										
52.0										
54.0										
1	0	46	0	92	46	0	0	92	46	0
2	0	0	0	0	46	0	0	46	46	0
3	0	0	0	0	0	0	0	0	46	46
4	0	0	0	0	0	46	0	0	0	46
5	0	0	46	0	0	46	92	0	0	46
ID	1	23	2	24	25	12	3	26	27	13
m/s	15.0	15.0	15.0	15.0	15.0	15.0	15.0	15.0	15.0	15.0
t	21.5	21.8	23.0	17.6	21.4	27.6	15.4	17.7	20.1	21.3

MB		19.6 t	8.5 m x 6.0 m	360 °	EN

m	22.1	25.8	25.8	25.8	29.5	29.5	29.5	33.2	33.2	33.2
2.3										
2.5										
3.0										
3.5	29.6									
4.0	27.9	41.3	34.2	27.4						
4.5	26.4	41.3	34.2	26.1						
5.0	25.0	39.2	34.2	24.8	31.6	28.5	22.0			
6.0	22.6	34.9	34.2	22.5	31.6	28.5	22.0	23.8	20.9	17.3
7.0	20.7	30.6	33.0	20.3	28.9	28.5	20.9	23.8	20.9	17.3
8.0	19.1	25.5	28.0	18.5	24.9	26.2	19.2	23.8	20.9	17.2
9.0	17.7	21.6	24.0	17.0	21.3	22.5	17.7	21.1	20.8	16.0
10.0	16.5	18.6	20.9	15.7	18.5	19.7	16.3	18.4	19.5	14.9
11.0	15.5	16.2	18.4	14.6	16.2	17.3	15.2	16.2	17.3	14.0
12.0	14.6	14.2	16.4	13.6	14.3	15.4	14.2	14.4	15.4	13.1
14.0	13.1	10.9	12.8	12.0	11.4	12.4	12.5	11.6	12.6	11.6
16.0	10.9	8.4	10.2	10.8	8.9	9.8	11.0	9.4	10.3	10.3
18.0	9.0	6.6	8.3	9.1	7.0	8.0	9.1	7.6	8.4	9.0
20.0	7.6	5.2	6.9	7.6	5.7	6.5	7.7	6.1	7.0	7.6
22.0		4.1	5.8	6.5	4.6	5.4	6.6	5.0	5.8	6.4
24.0					3.7	4.5	5.7	4.1	4.9	5.5
26.0					3.0	3.8	4.9	3.4	4.2	4.8
28.0								2.8	3.6	4.1
30.0								2.3	3.0	3.6
32.0										
34.0										
36.0										
38.0										
40.0										
42.0										
44.0										
46.0										
48.0										
50.0										
52.0										
54.0										
1	0	92	0	0	92	46	0	92	46	0
2	0	46	46	0	46	46	0	46	46	0
3	0	46	46	0	46	46	46	46	46	92
4	46	0	46	92	46	46	92	46	46	92
5	92	0	46	92	0	46	92	46	92	92
ID	4	28	14	5	29	15	6	16	17	7
m/s	15.0	12.0	12.0	12.0	12.0	12.0	12.0	12.0	12.0	12.0
t	22.3	17.8	20.3	16.3	18.0	18.8	20.3	17.3	18.4	16.1

MB		19.6 t	8.5 m x 6.0 m	360 °	EN

m	36.9	36.9	36.9	40.5	40.5	44.2	44.2	47.9	51.2
2.3									
2.5									
3.0									
3.5									
4.0									
4.5									
5.0									
6.0									
7.0	19.7	16.1	14.8	15.8	12.9				
8.0	19.7	16.1	14.8	15.8	12.9	12.9	11.0		
9.0	19.7	16.1	14.8	15.8	12.9	12.9	11.0	10.2	
10.0	17.7	16.1	14.8	15.8	12.9	12.9	11.0	10.2	8.9
11.0	15.7	16.1	14.1	15.3	12.9	12.9	11.0	10.2	8.9
12.0	13.9	15.2	13.4	13.7	12.9	12.9	11.0	10.2	8.9
14.0	11.2	12.5	12.0	11.1	12.2	11.0	11.0	10.2	8.9
16.0	9.2	10.4	10.8	9.1	10.2	9.1	9.8	9.2	8.9
18.0	7.5	8.6	9.0	7.6	8.7	7.6	8.3	7.8	7.6
20.0	6.1	7.2	7.5	6.3	7.3	6.4	7.1	6.6	6.5
22.0	5.0	6.0	6.4	5.2	6.1	5.3	6.0	5.6	5.5
24.0	4.1	5.1	5.5	4.2	5.2	4.4	5.1	4.7	4.7
26.0	3.4	4.4	4.7	3.5	4.4	3.7	4.3	4.0	4.0
28.0	2.7	3.7	4.1	2.9	3.8	3.1	3.7	3.4	3.3
30.0	2.2	3.2	3.5	2.3	3.3	2.5	3.1	2.8	2.8
32.0	1.8	2.7	3.1	1.9	2.8	2.1	2.7	2.4	2.3
34.0	1.4	2.4	2.7	1.5	2.4	1.7	2.2	1.9	1.9
36.0				1.1	2.1	1.3	1.9	1.6	1.6
38.0				0.9	1.8	1.0	1.6	1.3	1.3
40.0						0.8	1.3	1.0	1.0
42.0						0.5	1.1	0.8	0.7
44.0								0.5	0.5
46.0									
48.0									
50.0									
52.0									
54.0									
% 1	92	46	0	92	0	92	46	92	100
% 2	92	46	46	92	92	92	92	92	100
% 3	46	46	92	92	92	92	92	92	100
% 4	46	92	92	46	92	92	92	92	100
% 5	46	92	92	46	92	46	92	92	100
ID	19	18	8	20	9	21	10	11	22
m/s	12.0	12.0	12.0	10.0	10.0	10.0	10.0	10.0	10.0
t	18.3	16.1	14.8	15.8	12.9	12.9	11.0	10.2	8.9

MB*		19.6 t	8.5 m x 5.0 m	0 °	EN

	m	**11.1**									
m	**2.3**	100.0									
	2.5	90.0									
	3.0	81.6									
	3.5	74.5									
	4.0	67.9									
	4.5	62.3									
	5.0	57.5									
	6.0	49.1									
	7.0	41.5									
	8.0	35.8									
	9.0	24.9									
	10.0										
	11.0										
	12.0										
	14.0										
	16.0										
	18.0										
	20.0										
	22.0										
	24.0										
	26.0										
	28.0										
	30.0										
	32.0										
	34.0										
	36.0										
	38.0										
	40.0										
	42.0										
	44.0										
	46.0										
	48.0										
	50.0										
	52.0										
	54.0										
%	1	0									
	2	0									
	3	0									
	4	0									
	5	0									
	ID	1									
	m/s	15.0									
	t	21.5									

MB		19.6 t	8.5 m x 5.0 m	360 °	EN

m	11.1	14.8	14.8	18.5	18.5	18.5	18.5	22.1	22.1	22.1
2.3										
2.5										
3.0	68.6	65.0	35.0	65.0	50.0	35.0	30.2			
3.5	61.8	61.3	35.0	60.9	50.0	35.0	28.1	50.0	50.0	35.0
4.0	56.0	55.5	35.0	55.1	50.0	35.0	26.2	50.0	50.0	35.0
4.5	51.1	50.6	34.1	48.4	49.5	35.0	24.6	44.8	46.1	35.0
5.0	46.9	46.1	32.3	41.6	42.7	35.0	23.2	38.8	40.1	35.0
6.0	39.5	35.3	29.4	32.1	33.1	32.3	20.8	30.4	31.5	33.9
7.0	30.5	28.2	27.1	25.8	26.7	29.4	18.8	24.6	25.7	27.9
8.0	24.1	23.2	25.1	21.3	22.1	24.7	17.2	20.4	21.4	23.6
9.0	19.7	18.8	20.7	17.9	18.7	21.1	15.8	17.3	18.2	20.3
10.0		15.6	17.4	15.0	15.7	17.9	14.7	14.8	15.7	17.7
11.0		13.1	14.9	12.5	13.3	15.4	13.7	12.8	13.6	15.4
12.0		11.2	12.9	10.6	11.3	13.4	12.8	10.8	11.7	13.4
14.0				7.8	8.4	10.4	10.5	8.0	8.8	10.4
16.0				5.8	6.4	8.3	8.4	6.0	6.8	8.4
18.0								4.5	5.3	6.8
20.0								3.4	4.2	5.7
22.0										
24.0										
26.0										
28.0										
30.0										
32.0										
34.0										
36.0										
38.0										
40.0										
42.0										
44.0										
46.0										
48.0										
50.0										
52.0										
54.0										
% 1	0	46	0	92	46	0	0	92	46	0
% 2	0	0	0	0	46	0	0	46	46	0
% 3	0	0	0	0	0	0	0	0	46	46
% 4	0	0	0	0	0	46	0	0	0	46
% 5	0	0	46	0	0	46	92	0	0	46
ID	1	23	2	24	25	12	3	26	27	13
m/s	15.0	15.0	15.0	15.0	15.0	15.0	15.0	15.0	15.0	15.0
t	21.5	21.8	23.0	17.6	21.4	27.6	15.4	17.7	20.1	21.3

MB		19.6 t	8.5 m x 5.0 m	360 °	EN

m	22.1	25.8	25.8	25.8	29.5	29.5	29.5	33.2	33.2	33.2
2.3										
2.5										
3.0										
3.5	29.6									
4.0	27.9	41.3	34.2	27.4						
4.5	26.4	41.3	34.2	26.1						
5.0	25.0	36.8	34.2	24.8	31.6	28.5	22.0			
6.0	22.6	29.1	31.7	22.5	28.2	28.5	22.0	23.8	20.9	17.3
7.0	20.7	23.8	26.3	20.3	23.3	24.5	20.9	22.9	20.9	17.3
8.0	19.1	19.9	22.3	18.5	19.6	20.8	19.2	19.4	20.5	17.2
9.0	17.7	17.0	19.2	17.0	16.8	18.0	17.7	16.8	17.8	16.0
10.0	16.5	14.6	16.8	15.7	14.6	15.7	16.3	14.6	15.6	14.9
11.0	15.5	12.7	14.8	14.6	12.8	13.8	15.2	12.9	13.9	14.0
12.0	13.9	11.1	13.2	13.6	11.2	12.3	13.7	11.4	12.4	13.1
14.0	10.9	8.4	10.2	11.0	8.9	9.8	11.1	9.1	10.1	10.8
16.0	8.8	6.4	8.1	8.9	6.9	7.8	8.9	7.4	8.2	8.8
18.0	7.3	4.9	6.6	7.3	5.3	6.2	7.4	5.8	6.7	7.3
20.0	6.1	3.7	5.4	6.1	4.2	5.0	6.2	4.7	5.5	6.0
22.0		2.8	4.5	5.2	3.3	4.1	5.2	3.7	4.5	5.1
24.0					2.5	3.4	4.5	3.0	3.7	4.3
26.0					1.9	2.8	3.8	2.4	3.1	3.7
28.0								1.8	2.6	3.2
30.0								1.4	2.1	2.7
32.0										
34.0										
36.0										
38.0										
40.0										
42.0										
44.0										
46.0										
48.0										
50.0										
52.0										
54.0										
% 1	0	92	0	0	92	46	0	92	46	0
% 2	0	46	46	0	46	46	0	46	46	0
% 3	0	46	46	0	46	46	46	46	46	92
% 4	46	0	46	92	46	46	92	46	46	92
% 5	92	0	46	92	0	46	92	46	92	92
ID	4	28	14	5	29	15	6	16	17	7
m/s	15.0	12.0	12.0	12.0	12.0	12.0	12.0	12.0	12.0	12.0
t	22.3	17.8	20.3	16.3	18.0	18.8	20.3	17.3	18.4	16.1

MB		19.6 t	8.5 m x 5.0 m	360 °	EN

m	36.9	36.9	36.9	40.5	40.5	44.2	44.2	47.9	51.2
2.3									
2.5									
3.0									
3.5									
4.0									
4.5									
5.0									
6.0									
7.0	19.7	16.1	14.8	15.8	12.9				
8.0	18.6	16.1	14.8	15.8	12.9	12.9	11.0		
9.0	16.1	16.1	14.8	15.7	12.9	12.9	11.0	10.2	
10.0	14.1	15.4	14.8	13.8	12.9	12.9	11.0	10.2	8.9
11.0	12.4	13.7	14.1	12.2	12.9	12.0	11.0	10.2	8.9
12.0	11.0	12.2	12.7	10.8	12.0	10.7	11.0	10.2	8.9
14.0	8.8	10.0	10.4	8.7	9.8	8.7	9.4	8.8	8.6
16.0	7.1	8.3	8.7	7.1	8.2	7.1	7.8	7.2	7.1
18.0	5.8	6.9	7.2	5.8	6.9	5.9	6.6	6.0	5.9
20.0	4.6	5.7	6.0	4.8	5.7	4.9	5.5	5.1	4.9
22.0	3.7	4.7	5.0	3.8	4.8	4.0	4.7	4.3	4.2
24.0	2.9	3.9	4.3	3.1	4.0	3.3	3.9	3.6	3.5
26.0	2.3	3.3	3.6	2.4	3.4	2.6	3.2	2.9	2.9
28.0	1.8	2.8	3.1	1.9	2.8	2.1	2.7	2.4	2.4
30.0	1.3	2.3	2.6	1.5	2.4	1.6	2.2	1.9	1.9
32.0	1.0	1.9	2.2	1.1	2.0	1.3	1.8	1.5	1.5
34.0	0.6	1.6	1.9	0.7	1.6	0.9	1.5	1.2	1.2
36.0					1.3	0.6	1.2	0.9	0.9
38.0					1.1		0.9	0.6	0.6
40.0							0.7		
42.0							0.5		
44.0									
46.0									
48.0									
50.0									
52.0									
54.0									

%									
1	92	46	0	92	0	92	46	92	100
2	92	46	46	92	92	92	92	92	100
3	46	46	92	92	92	92	92	92	100
4	46	92	92	46	92	92	92	92	100
5	46	92	92	46	92	46	92	92	100
ID	19	18	8	20	9	21	10	11	22
m/s	12.0	12.0	12.0	10.0	10.0	10.0	10.0	10.0	10.0
t	18.3	16.1	14.8	15.8	12.9	12.9	11.0	10.2	8.9

MB*		16.3 t	8.5 m x 7.2 m	0 °	EN

m	11.1									
2.3	100.0									
2.5	90.0									
3.0	81.6									
3.5	74.0									
4.0	67.5									
4.5	61.9									
5.0	57.1									
6.0	47.9									
7.0	40.4									
8.0	34.5									
9.0	24.9									
10.0										
11.0										
12.0										
14.0										
16.0										
18.0										
20.0										
22.0										
24.0										
m **26.0**										
28.0										
30.0										
32.0										
34.0										
36.0										
38.0										
40.0										
42.0										
44.0										
46.0										
48.0										
50.0										
52.0										
54.0										
1	0									
2	0									
3	0									
4	0									
% 5	0									
ID	1									
m/s	15.0									
t	21.5									

MB		16.3 t	8.5 m x 7.2 m	360 °	EN

m	11.1	14.8	14.8	18.5	18.5	18.5	18.5	22.1	22.1	22.1
2.3										
2.5										
3.0	76.3*	65.0	35.0	65.0	50.0	35.0	30.2			
3.5	69.4	65.0	35.0	65.0	50.0	35.0	28.1	50.0	50.0	35.0
4.0	63.5	63.0	35.0	61.4	50.0	35.0	26.2	50.0	50.0	35.0
4.5	58.3	57.8	34.1	56.7	50.0	35.0	24.6	46.8	50.0	35.0
5.0	53.8	53.3	32.3	52.7	50.0	35.0	23.2	44.0	50.0	35.0
6.0	46.4	45.9	29.4	45.5	46.0	32.3	20.8	39.3	45.9	34.1
7.0	39.7	39.2	27.1	38.8	39.3	29.9	18.8	35.5	38.5	31.8
8.0	34.6	33.6	25.1	32.3	33.3	27.9	17.2	30.9	32.0	29.8
9.0	24.0	27.1	23.4	26.4	27.3	26.2	15.8	26.2	27.3	28.1
10.0		22.4	22.0	21.8	22.6	24.7	14.7	22.1	23.0	25.0
11.0		18.9	20.8	18.3	19.1	21.4	13.7	18.6	19.5	21.4
12.0		16.2	18.1	15.7	16.4	18.6	12.8	15.9	16.8	18.6
14.0				11.8	12.5	14.5	11.4	12.0	12.8	14.6
16.0				9.1	9.8	11.7	10.4	9.3	10.1	11.8
18.0								7.3	8.1	9.7
20.0								5.9	6.6	8.2
22.0										
24.0										
26.0										
28.0										
30.0										
32.0										
34.0										
36.0										
38.0										
40.0										
42.0										
44.0										
46.0										
48.0										
50.0										
52.0										
54.0										

m

%										
1	0	46	0	92	46	0	0	92	46	0
2	0	0	0	0	46	0	0	46	46	0
3	0	0	0	0	0	0	0	0	46	46
4	0	0	0	0	0	46	0	0	0	46
5	0	0	46	0	0	46	92	0	0	46
ID	1	23	2	24	25	12	3	26	27	13
m/s	15.0	15.0	15.0	15.0	15.0	15.0	15.0	15.0	15.0	15.0
t	21.5	21.8	23.0	17.6	21.4	27.6	15.4	17.7	20.1	21.3

MB		16.3 t	8.5 m x 7.2 m	360 °	EN

m	22.1	25.8	25.8	25.8	29.5	29.5	29.5	33.2	33.2	33.2
2.3										
2.5										
3.0										
3.5	29.6									
4.0	27.9	41.3	34.2	27.4						
4.5	26.4	41.3	34.2	26.1						
5.0	25.0	39.2	34.2	24.8	31.6	28.5	22.0			
6.0	22.6	34.9	34.2	22.5	31.6	28.5	22.0	23.8	20.9	17.3
7.0	20.7	31.5	33.0	20.3	28.9	28.5	20.9	23.8	20.9	17.3
8.0	19.1	28.6	31.1	18.5	26.3	28.5	19.2	23.8	20.9	17.2
9.0	17.7	25.6	28.0	17.0	24.1	26.4	17.7	22.6	20.8	16.0
10.0	16.5	22.1	24.4	15.7	21.9	23.1	16.3	20.9	19.7	14.9
11.0	15.5	19.1	21.2	14.6	19.3	20.4	15.2	19.2	18.7	14.0
12.0	14.6	16.4	18.4	13.6	16.9	18.0	14.2	17.2	17.8	13.1
14.0	13.1	12.4	14.3	12.0	12.9	13.9	12.5	13.5	14.4	11.6
16.0	11.9	9.7	11.5	10.8	10.2	11.1	11.2	10.7	11.6	10.3
18.0	10.2	7.7	9.5	9.7	8.2	9.1	10.1	8.7	9.5	9.3
20.0	8.6	6.2	7.9	8.6	6.6	7.5	8.7	7.1	8.0	8.4
22.0		5.0	6.7	7.4	5.4	6.3	7.5	5.9	6.7	7.3
24.0					4.4	5.3	6.5	4.9	5.7	6.3
m **26.0**					3.6	4.5	5.7	4.1	4.9	5.5
28.0								3.4	4.2	4.8
30.0								2.8	3.6	4.2
32.0										
34.0										
36.0										
38.0										
40.0										
42.0										
44.0										
46.0										
48.0										
50.0										
52.0										
54.0										
% 1	0	92	0	0	92	46	0	92	46	0
2	0	46	46	0	46	46	0	46	46	0
3	0	46	46	0	46	46	46	46	46	92
4	46	0	46	92	46	46	92	46	46	92
5	92	0	46	92	0	46	92	46	92	92
ID	4	28	14	5	29	15	6	16	17	7
m/s	15.0	12.0	12.0	12.0	12.0	12.0	12.0	12.0	12.0	12.0
t	22.3	17.8	20.3	16.3	18.0	18.8	20.3	17.3	18.4	16.1

MB		16.3 t	8.5 m x 7.2 m	360 °	EN

m	36.9	36.9	36.9	40.5	40.5	44.2	44.2	47.9	51.2
2.3									
2.5									
3.0									
3.5									
4.0									
4.5									
5.0									
6.0									
7.0	19.7	16.1	14.8	15.8	12.9				
8.0	19.7	16.1	14.8	15.8	12.9	12.9	11.0		
9.0	19.7	16.1	14.8	15.8	12.9	12.9	11.0	10.2	
10.0	19.6	16.1	14.8	15.8	12.9	12.9	11.0	10.2	8.9
11.0	18.2	16.1	14.1	15.8	12.9	12.9	11.0	10.2	8.9
12.0	16.6	15.4	13.4	15.8	12.9	12.9	11.0	10.2	8.9
14.0	13.5	14.0	12.0	13.3	12.2	12.9	11.0	10.2	8.9
16.0	10.7	11.8	10.9	10.9	11.1	11.0	11.0	10.2	8.9
18.0	8.7	9.8	9.9	8.8	9.8	9.0	9.7	9.4	8.9
20.0	7.1	8.2	8.5	7.3	8.3	7.5	8.1	7.8	7.8
22.0	5.9	6.9	7.3	6.0	7.0	6.2	6.9	6.6	6.5
24.0	4.9	5.9	6.3	5.0	6.0	5.2	5.9	5.5	5.5
26.0	4.1	5.1	5.4	4.2	5.2	4.4	5.0	4.7	4.7
28.0	3.4	4.4	4.7	3.5	4.4	3.7	4.3	4.0	4.0
30.0	2.8	3.8	4.1	2.9	3.8	3.1	3.7	3.4	3.4
32.0	2.3	3.3	3.6	2.4	3.3	2.6	3.2	2.9	2.8
34.0	1.8	2.8	3.2	1.9	2.9	2.1	2.7	2.4	2.4
36.0				1.6	2.5	1.7	2.3	2.0	2.0
38.0				1.2	2.2	1.4	2.0	1.7	1.7
40.0						1.1	1.7	1.4	1.4
42.0						0.9	1.4	1.1	1.1
44.0								0.9	0.8
46.0									0.6
48.0									
50.0									
52.0									
54.0									

%									
1	92	46	0	92	0	92	46	92	100
2	92	46	46	92	92	92	92	92	100
3	46	46	92	92	92	92	92	92	100
4	46	92	92	46	92	92	92	92	100
5	46	92	92	46	92	46	92	92	100
ID	19	18	8	20	9	21	10	11	22
m/s	12.0	12.0	12.0	10.0	10.0	10.0	10.0	10.0	10.0
t	18.3	16.1	14.8	15.8	12.9	12.9	11.0	10.2	8.9

MB*		16.3 t	8.5 m x 6.0 m	0 °	EN

	m	**11.1**									
m	**2.3**	100.0									
	2.5	90.0									
	3.0	81.6									
	3.5	74.0									
	4.0	67.5									
	4.5	61.9									
	5.0	57.1									
	6.0	47.9									
	7.0	40.4									
	8.0	34.5									
	9.0	24.9									
	10.0										
	11.0										
	12.0										
	14.0										
	16.0										
	18.0										
	20.0										
	22.0										
	24.0										
	26.0										
	28.0										
	30.0										
	32.0										
	34.0										
	36.0										
	38.0										
	40.0										
	42.0										
	44.0										
	46.0										
	48.0										
	50.0										
	52.0										
	54.0										
%	1	0									
	2	0									
	3	0									
	4	0									
	5	0									
	ID	1									
	m/s	15.0									
	t	21.5									

MB		16.3 t	8.5 m x 6.0 m	360 °	EN

m	11.1	14.8	14.8	18.5	18.5	18.5	18.5	22.1	22.1	22.1
2.3										
2.5										
3.0	72.3	65.0	35.0	65.0	50.0	35.0	30.2			
3.5	65.3	64.9	35.0	64.5	50.0	35.0	28.1	50.0	50.0	35.0
4.0	59.5	59.0	35.0	58.6	50.0	35.0	26.2	50.0	50.0	35.0
4.5	54.4	53.9	34.1	53.6	50.0	35.0	24.6	46.8	50.0	35.0
5.0	50.1	49.6	32.3	49.2	49.7	35.0	23.2	44.0	49.9	35.0
6.0	43.0	42.4	29.4	40.9	42.0	32.3	20.8	38.5	39.7	34.1
7.0	36.9	35.5	27.1	32.4	33.4	29.9	18.8	30.8	32.0	31.8
8.0	28.6	27.6	25.1	26.5	27.5	27.9	17.2	25.4	26.5	28.8
9.0	23.1	22.1	23.4	21.5	22.3	24.8	15.8	21.4	22.4	24.6
10.0		18.2	20.2	17.6	18.4	20.7	14.7	17.8	18.8	20.8
11.0		15.2	17.1	14.6	15.4	17.7	13.7	14.9	15.8	17.7
12.0		12.9	14.8	12.4	13.1	15.3	12.8	12.6	13.5	15.3
14.0				9.1	9.8	11.8	11.4	9.3	10.1	11.9
16.0				6.8	7.5	9.5	9.5	7.0	7.8	9.5
18.0								5.3	6.1	7.7
20.0								4.1	4.9	6.5
22.0										
24.0										
26.0										
28.0										
30.0										
32.0										
34.0										
36.0										
38.0										
40.0										
42.0										
44.0										
46.0										
48.0										
50.0										
52.0										
54.0										

%										
1	0	46	0	92	46	0	0	92	46	0
2	0	0	0	0	46	0	0	46	46	0
3	0	0	0	0	0	0	0	0	46	46
4	0	0	0	0	0	46	0	0	0	46
5	0	0	46	0	0	46	92	0	0	46
ID	1	23	2	24	25	12	3	26	27	13
m/s	15.0	15.0	15.0	15.0	15.0	15.0	15.0	15.0	15.0	15.0
t	21.5	21.8	23.0	17.6	21.4	27.6	15.4	17.7	20.1	21.3

MB		16.3 t	8.5 m x 6.0 m	360 °	EN

m	22.1	25.8	25.8	25.8	29.5	29.5	29.5	33.2	33.2	33.2
2.3										
2.5										
3.0										
3.5	29.6									
4.0	27.9	41.3	34.2	27.4						
4.5	26.4	41.3	34.2	26.1						
5.0	25.0	39.2	34.2	24.8	31.6	28.5	22.0			
6.0	22.6	34.9	34.2	22.5	31.6	28.5	22.0	23.8	20.9	17.3
7.0	20.7	29.7	32.3	20.3	28.8	28.5	20.9	23.8	20.9	17.3
8.0	19.1	24.7	27.2	18.5	24.2	25.4	19.2	23.8	20.9	17.2
9.0	17.7	20.9	23.3	17.0	20.6	21.9	17.7	20.5	20.8	16.0
10.0	16.5	18.0	20.3	15.7	17.9	19.0	16.3	17.8	18.9	14.9
11.0	15.5	15.4	17.5	14.6	15.6	16.8	15.2	15.7	16.7	14.0
12.0	14.6	13.1	15.1	13.6	13.6	14.7	14.2	13.9	14.9	13.1
14.0	12.4	9.7	11.6	12.0	10.3	11.2	12.5	10.8	11.7	11.6
16.0	10.0	7.4	9.2	10.0	7.9	8.8	10.1	8.4	9.3	10.0
18.0	8.2	5.7	7.5	8.2	6.2	7.1	8.3	6.7	7.6	8.2
20.0	6.9	4.4	6.2	6.9	4.9	5.8	7.0	5.4	6.2	6.8
22.0		3.4	5.2	5.8	3.9	4.8	5.9	4.4	5.2	5.8
24.0					3.1	3.9	5.1	3.5	4.3	4.9
26.0					2.4	3.3	4.4	2.8	3.6	4.2
28.0								2.3	3.0	3.6
30.0								1.8	2.6	3.1
32.0										
34.0										
36.0										
38.0										
40.0										
42.0										
44.0										
46.0										
48.0										
50.0										
52.0										
54.0										
1	0	92	0	0	92	46	0	92	46	0
2	0	46	46	0	46	46	0	46	46	0
3	0	46	46	0	46	46	46	46	46	92
4	46	0	46	92	46	46	92	46	46	92
5	92	0	46	92	0	46	92	46	92	92
ID	4	28	14	5	29	15	6	16	17	7
m/s	15.0	12.0	12.0	12.0	12.0	12.0	12.0	12.0	12.0	12.0
t	22.3	17.8	20.3	16.3	18.0	18.8	20.3	17.3	18.4	16.1

MB		16.3 t	8.5 m x 6.0 m	360 °	EN

m	36.9	36.9	36.9	40.5	40.5	44.2	44.2	47.9	51.2
2.3									
2.5									
3.0									
3.5									
4.0									
4.5									
5.0									
6.0									
7.0	19.7	16.1	14.8	15.8	12.9				
8.0	19.7	16.1	14.8	15.8	12.9	12.9	11.0		
9.0	19.7	16.1	14.8	15.8	12.9	12.9	11.0	10.2	
10.0	17.2	16.1	14.8	15.8	12.9	12.9	11.0	10.2	8.9
11.0	15.1	16.1	14.1	14.8	12.9	12.9	11.0	10.2	8.9
12.0	13.5	14.7	13.4	13.2	12.9	12.9	11.0	10.2	8.9
14.0	10.8	12.0	12.0	10.7	11.8	10.6	11.0	10.2	8.9
16.0	8.4	9.6	9.9	8.6	9.6	8.8	9.5	8.9	8.7
18.0	6.7	7.8	8.1	6.8	7.9	7.1	7.7	7.4	7.3
20.0	5.4	6.4	6.8	5.5	6.5	5.7	6.4	6.1	6.0
22.0	4.3	5.4	5.7	4.5	5.5	4.7	5.3	5.0	5.0
24.0	3.5	4.5	4.8	3.6	4.6	3.8	4.5	4.1	4.1
26.0	2.8	3.8	4.1	2.9	3.9	3.1	3.7	3.4	3.4
28.0	2.2	3.2	3.5	2.3	3.3	2.5	3.1	2.8	2.8
30.0	1.7	2.7	3.0	1.8	2.8	2.0	2.6	2.3	2.3
32.0	1.3	2.3	2.6	1.4	2.4	1.6	2.2	1.9	1.9
34.0	1.0	1.9	2.3	1.1	2.0	1.2	1.8	1.5	1.5
36.0				0.7	1.7	0.9	1.5	1.2	1.2
38.0				0.5	1.4	0.6	1.2	0.9	0.9
40.0							0.9	0.6	0.6
42.0							0.7		
44.0									
46.0									
48.0									
50.0									
52.0									
54.0									
% 1	92	46	0	92	0	92	46	92	100
% 2	92	46	46	92	92	92	92	92	100
% 3	46	46	92	92	92	92	92	92	100
% 4	46	92	92	46	92	92	92	92	100
% 5	46	92	92	46	92	46	92	92	100
ID	19	18	8	20	9	21	10	11	22
m/s	12.0	12.0	12.0	10.0	10.0	10.0	10.0	10.0	10.0
t	18.3	16.1	14.8	15.8	12.9	12.9	11.0	10.2	8.9

MB*		16.3 t	8.5 m x 5.0 m	0 °	EN

m	11.1									
2.3	100.0									
2.5	90.0									
3.0	81.6									
3.5	74.0									
4.0	67.5									
4.5	61.9									
5.0	57.1									
6.0	47.9									
7.0	40.4									
8.0	34.5									
9.0	24.9									
10.0										
11.0										
12.0										
14.0										
16.0										
18.0										
20.0										
22.0										
24.0										
m **26.0**										
28.0										
30.0										
32.0										
34.0										
36.0										
38.0										
40.0										
42.0										
44.0										
46.0										
48.0										
50.0										
52.0										
54.0										
1	0									
2	0									
3	0									
4	0									
% 5	0									
ID	1									
m/s	15.0									
t	21.5									

MB		16.3 t	8.5 m x 5.0 m	360 °	EN

m	11.1	14.8	14.8	18.5	18.5	18.5	18.5	22.1	22.1	22.1
2.3										
2.5										
3.0	68.0	65.0	35.0	65.0	50.0	35.0	30.2			
3.5	61.1	60.6	35.0	60.2	50.0	35.0	28.1	50.0	50.0	35.0
4.0	55.4	54.8	35.0	54.5	50.0	35.0	26.2	50.0	50.0	35.0
4.5	50.5	49.9	34.1	46.9	48.1	35.0	24.6	43.4	44.8	35.0
5.0	46.3	44.8	32.3	40.4	41.4	35.0	23.2	37.7	38.9	35.0
6.0	37.4	34.2	29.4	31.1	32.1	32.3	20.8	29.4	30.6	33.0
7.0	28.0	27.0	27.1	25.0	25.9	28.5	18.8	23.8	24.9	27.1
8.0	22.0	21.1	23.2	20.5	21.3	23.8	17.2	19.7	20.8	22.9
9.0	17.9	17.0	19.0	16.4	17.2	19.5	15.8	16.6	17.6	19.6
10.0		14.0	15.9	13.5	14.2	16.4	14.7	13.7	14.6	16.5
11.0		11.7	13.5	11.2	11.9	14.0	13.7	11.4	12.3	14.1
12.0		9.9	11.7	9.4	10.1	12.2	12.2	9.6	10.5	12.2
14.0				6.8	7.4	9.4	9.5	7.0	7.8	9.5
16.0				5.0	5.6	7.5	7.5	5.1	5.9	7.5
18.0								3.7	4.5	6.1
20.0								2.7	3.5	5.0
22.0										
24.0										
26.0										
28.0										
30.0										
32.0										
34.0										
36.0										
38.0										
40.0										
42.0										
44.0										
46.0										
48.0										
50.0										
52.0										
54.0										
1	0	46	0	92	46	0	0	92	46	0
2	0	0	0	0	46	0	0	46	46	0
3	0	0	0	0	0	0	0	0	46	46
4	0	0	0	0	0	46	0	0	0	46
5	0	0	46	0	0	46	92	0	0	46
ID	1	23	2	24	25	12	3	26	27	13
m/s	15.0	15.0	15.0	15.0	15.0	15.0	15.0	15.0	15.0	15.0
t	21.5	21.8	23.0	17.6	21.4	27.6	15.4	17.7	20.1	21.3

MB		16.3 t	8.5 m x 5.0 m	360 °	EN

m	22.1	25.8	25.8	25.8	29.5	29.5	29.5	33.2	33.2	33.2
2.3										
2.5										
3.0										
3.5	29.6									
4.0	27.9	41.3	34.2	27.4						
4.5	26.4	40.8	34.2	26.1						
5.0	25.0	35.7	34.2	24.8	31.6	28.5	22.0			
6.0	22.6	28.2	30.8	22.5	27.4	28.5	22.0	23.8	20.9	17.3
7.0	20.7	23.1	25.5	20.3	22.6	23.8	20.9	22.2	20.9	17.3
8.0	19.1	19.3	21.6	18.5	19.0	20.2	19.2	18.8	19.9	17.2
9.0	17.7	16.4	18.6	17.0	16.3	17.4	17.7	16.2	17.3	16.0
10.0	16.5	14.1	16.2	15.7	14.1	15.2	16.3	14.1	15.2	14.9
11.0	14.6	11.9	13.8	14.6	12.3	13.4	14.8	12.4	13.4	14.0
12.0	12.7	10.1	12.0	12.8	10.6	11.6	12.9	11.0	12.0	12.7
14.0	9.9	7.4	9.2	10.0	7.9	8.8	10.1	8.4	9.3	9.9
16.0	8.0	5.5	7.3	8.0	6.0	6.9	8.1	6.5	7.4	8.0
18.0	6.5	4.1	5.8	6.6	4.6	5.5	6.6	5.1	5.9	6.5
20.0	5.5	3.0	4.7	5.4	3.5	4.4	5.5	4.0	4.8	5.4
22.0		2.2	3.9	4.6	2.6	3.5	4.6	3.1	3.9	4.5
24.0					2.0	2.8	3.9	2.4	3.2	3.8
26.0					1.4	2.2	3.3	1.8	2.6	3.2
28.0								1.4	2.1	2.7
30.0								1.0	1.7	2.3
32.0										
34.0										
36.0										
38.0										
40.0										
42.0										
44.0										
46.0										
48.0										
50.0										
52.0										
54.0										

%										
1	0	92	0	0	92	46	0	92	46	0
2	0	46	46	0	46	46	0	46	46	0
3	0	46	46	0	46	46	46	46	46	92
4	46	0	46	92	46	46	92	46	46	92
5	92	0	46	92	0	46	92	46	92	92
ID	4	28	14	5	29	15	6	16	17	7
m/s	15.0	12.0	12.0	12.0	12.0	12.0	12.0	12.0	12.0	12.0
t	22.3	17.8	20.3	16.3	18.0	18.8	20.3	17.3	18.4	16.1

MB		16.3 t	8.5 m x 5.0 m	360 °	EN

m	36.9	36.9	36.9	40.5	40.5	44.2	44.2	47.9	51.2
2.3									
2.5									
3.0									
3.5									
4.0									
4.5									
5.0									
6.0									
7.0	19.7	16.1	14.8	15.8	12.9				
8.0	18.0	16.1	14.8	15.8	12.9	12.9	11.0		
9.0	15.6	16.1	14.8	15.2	12.9	12.9	11.0	10.2	
10.0	13.6	14.9	14.8	13.3	12.9	12.9	11.0	10.2	8.9
11.0	12.0	13.2	13.6	11.7	12.9	11.6	11.0	10.2	8.9
12.0	10.6	11.8	12.2	10.4	11.6	10.4	11.0	10.2	8.9
14.0	8.4	9.5	9.9	8.4	9.5	8.4	9.0	8.4	8.2
16.0	6.5	7.6	7.9	6.6	7.7	6.8	7.5	7.0	6.8
18.0	5.1	6.1	6.5	5.2	6.2	5.4	6.1	5.7	5.6
20.0	4.0	5.0	5.3	4.1	5.1	4.3	4.9	4.6	4.6
22.0	3.1	4.1	4.4	3.2	4.2	3.4	4.1	3.7	3.7
24.0	2.4	3.4	3.7	2.5	3.5	2.7	3.3	3.0	3.0
26.0	1.8	2.8	3.1	1.9	2.9	2.1	2.7	2.4	2.4
28.0	1.3	2.3	2.6	1.4	2.4	1.6	2.2	1.9	1.9
30.0	0.9	1.9	2.2	1.0	1.9	1.2	1.8	1.5	1.5
32.0	0.5	1.5	1.8	0.7	1.6	0.8	1.4	1.1	1.1
34.0		1.2	1.5		1.3	0.5	1.1	0.8	0.8
36.0					1.0		0.8	0.5	0.5
38.0					0.7		0.6		
40.0									
42.0									
44.0									
46.0									
48.0									
50.0									
52.0									
54.0									

%									
1	92	46	0	92	0	92	46	92	100
2	92	46	46	92	92	92	92	92	100
3	46	46	92	92	92	92	92	92	100
4	46	92	92	46	92	92	92	92	100
5	46	92	92	46	92	46	92	92	100
ID	19	18	8	20	9	21	10	11	22
m/s	12.0	12.0	12.0	10.0	10.0	10.0	10.0	10.0	10.0
t	18.3	16.1	14.8	15.8	12.9	12.9	11.0	10.2	8.9

MB*		13.4 t	8.5 m x 7.2 m	0 °	EN

m	11.1									
2.3	100.0									
2.5	90.0									
3.0	81.5									
3.5	73.6									
4.0	67.1									
4.5	61.6									
5.0	56.8									
6.0	46.7									
7.0	39.4									
8.0	31.7									
9.0	24.9									
10.0										
11.0										
12.0										
14.0										
16.0										
18.0										
20.0										
22.0										
24.0										
m **26.0**										
28.0										
30.0										
32.0										
34.0										
36.0										
38.0										
40.0										
42.0										
44.0										
46.0										
48.0										
50.0										
52.0										
54.0										
1	0									
2	0									
3	0									
4	0									
% 5	0									
ID	1									
m/s	15.0									
t	21.5									

MB		13.4 t	8.5 m x 7.2 m	360 °	EN

m	11.1	14.8	14.8	18.5	18.5	18.5	18.5	22.1	22.1	22.1
2.3										
2.5										
3.0	76.1*	65.0	35.0	65.0	50.0	35.0	30.2			
3.5	69.1	65.0	35.0	65.0	50.0	35.0	28.1	50.0	50.0	35.0
4.0	63.2	62.7	35.0	61.4	50.0	35.0	26.2	50.0	50.0	35.0
4.5	58.0	57.5	34.1	56.7	50.0	35.0	24.6	46.8	50.0	35.0
5.0	53.5	53.0	32.3	52.6	50.0	35.0	23.2	44.0	50.0	35.0
6.0	45.6	45.1	29.4	44.7	45.2	32.3	20.8	39.3	44.0	34.1
7.0	39.0	38.5	27.1	36.1	37.1	29.9	18.8	34.3	35.5	31.8
8.0	31.8	30.8	25.1	29.7	30.6	27.9	17.2	28.4	29.5	29.8
9.0	24.0	24.7	23.4	24.1	24.9	26.2	15.8	24.0	25.1	27.2
10.0		20.4	22.0	19.8	20.6	23.0	14.7	20.1	21.0	23.0
11.0		17.2	19.1	16.6	17.4	19.6	13.7	16.9	17.8	19.7
12.0		14.7	16.5	14.1	14.8	17.0	12.8	14.4	15.2	17.1
14.0				10.5	11.2	13.3	11.4	10.7	11.5	13.3
16.0				8.1	8.7	10.7	10.4	8.2	9.0	10.7
18.0								6.3	7.1	8.8
20.0								4.9	5.7	7.4
22.0										
24.0										
26.0										
28.0										
30.0										
32.0										
34.0										
36.0										
38.0										
40.0										
42.0										
44.0										
46.0										
48.0										
50.0										
52.0										
54.0										
1	0	46	0	92	46	0	0	92	46	0
2	0	0	0	0	46	0	0	46	46	0
3	0	0	0	0	0	0	0	0	46	46
4	0	0	0	0	0	46	0	0	0	46
5	0	0	46	0	0	46	92	0	0	46
ID	1	23	2	24	25	12	3	26	27	13
m/s	15.0	15.0	15.0	15.0	15.0	15.0	15.0	15.0	15.0	15.0
t	21.5	21.8	23.0	17.6	21.4	27.6	15.4	17.7	20.1	21.3

MB		13.4 t	8.5 m x 7.2 m	360 °	EN

m	22.1	25.8	25.8	25.8	29.5	29.5	29.5	33.2	33.2	33.2
2.3										
2.5										
3.0										
3.5	29.6									
4.0	27.9	41.3	34.2	27.4						
4.5	26.4	41.3	34.2	26.1						
5.0	25.0	39.2	34.2	24.8	31.6	28.5	22.0			
6.0	22.6	34.9	34.2	22.5	31.6	28.5	22.0	23.8	20.9	17.3
7.0	20.7	31.5	33.0	20.3	28.9	28.5	20.9	23.8	20.9	17.3
8.0	19.1	27.5	30.0	18.5	26.3	28.2	19.2	23.8	20.9	17.2
9.0	17.7	23.4	25.8	17.0	23.1	24.3	17.7	22.6	20.8	16.0
10.0	16.5	20.2	22.5	15.7	20.0	21.2	16.3	19.9	19.7	14.9
11.0	15.5	17.3	19.4	14.6	17.6	18.7	15.2	17.6	18.6	14.0
12.0	14.6	14.8	16.8	13.6	15.4	16.4	14.2	15.7	16.7	13.1
14.0	13.1	11.1	13.1	12.0	11.7	12.7	12.5	12.2	13.2	11.6
16.0	11.2	8.6	10.5	10.8	9.1	10.1	11.2	9.6	10.5	10.3
18.0	9.3	6.7	8.5	9.3	7.2	8.2	9.4	7.8	8.6	9.2
20.0	7.8	5.3	7.1	7.8	5.7	6.7	7.9	6.3	7.1	7.7
22.0		4.1	5.9	6.6	4.6	5.5	6.7	5.1	5.9	6.5
24.0					3.7	4.6	5.7	4.2	5.0	5.6
26.0					2.9	3.8	5.0	3.4	4.2	4.8
28.0								2.8	3.6	4.2
30.0								2.2	3.0	3.6
32.0										
34.0										
36.0										
38.0										
40.0										
42.0										
44.0										
46.0										
48.0										
50.0										
52.0										
54.0										
% 1	0	92	0	0	92	46	0	92	46	0
% 2	0	46	46	0	46	46	0	46	46	0
% 3	0	46	46	0	46	46	46	46	46	92
% 4	46	0	46	92	46	46	92	46	46	92
% 5	92	0	46	92	0	46	92	46	92	92
ID	4	28	14	5	29	15	6	16	17	7
m/s	15.0	12.0	12.0	12.0	12.0	12.0	12.0	12.0	12.0	12.0
t	22.3	17.8	20.3	16.3	18.0	18.8	20.3	17.3	18.4	16.1

MB		13.4 t	8.5 m x 7.2 m	360 °	EN

m	36.9	36.9	36.9	40.5	40.5	44.2	44.2	47.9	51.2
2.3									
2.5									
3.0									
3.5									
4.0									
4.5									
5.0									
6.0									
7.0	19.7	16.1	14.8	15.8	12.9				
8.0	19.7	16.1	14.8	15.8	12.9	12.9	11.0		
9.0	19.7	16.1	14.8	15.8	12.9	12.9	11.0	10.2	
10.0	19.2	16.1	14.8	15.8	12.9	12.9	11.0	10.2	8.9
11.0	17.0	16.1	14.1	15.8	12.9	12.9	11.0	10.2	8.9
12.0	15.2	15.4	13.4	14.9	12.9	12.9	11.0	10.2	8.9
14.0	12.2	13.4	12.0	12.1	12.2	12.0	11.0	10.2	8.9
16.0	9.6	10.8	10.9	9.8	10.8	10.0	10.7	10.1	8.9
18.0	7.7	8.8	9.2	7.9	8.9	8.1	8.8	8.4	8.3
20.0	6.2	7.3	7.7	6.4	7.4	6.6	7.3	6.9	6.9
22.0	5.1	6.1	6.5	5.2	6.2	5.4	6.1	5.8	5.7
24.0	4.1	5.2	5.5	4.3	5.3	4.5	5.1	4.8	4.8
26.0	3.4	4.4	4.7	3.5	4.5	3.7	4.3	4.0	4.0
28.0	2.7	3.7	4.1	2.8	3.8	3.1	3.7	3.4	3.3
30.0	2.2	3.2	3.5	2.3	3.3	2.5	3.1	2.8	2.8
32.0	1.7	2.7	3.1	1.8	2.8	2.0	2.6	2.3	2.3
34.0	1.3	2.3	2.7	1.4	2.4	1.6	2.2	1.9	1.9
36.0				1.1	2.0	1.3	1.9	1.5	1.5
38.0				0.8	1.7	1.0	1.5	1.2	1.2
40.0						0.7	1.3	0.9	0.9
42.0						0.5	1.0	0.7	0.7
44.0								0.5	0.5
46.0									
48.0									
50.0									
52.0									
54.0									

%									
1	92	46	0	92	0	92	46	92	100
2	92	46	46	92	92	92	92	92	100
3	46	46	92	92	92	92	92	92	100
4	46	92	92	46	92	92	92	92	100
5	46	92	92	46	92	46	92	92	100
ID	19	18	8	20	9	21	10	11	22
m/s	12.0	12.0	12.0	10.0	10.0	10.0	10.0	10.0	10.0
t	18.3	16.1	14.8	15.8	12.9	12.9	11.0	10.2	8.9

MB*		13.4 t	8.5 m x 6.0 m	0 °	EN

	m	**11.1**									
m	**2.3**	100.0									
	2.5	90.0									
	3.0	81.5									
	3.5	73.6									
	4.0	67.1									
	4.5	61.6									
	5.0	56.8									
	6.0	46.7									
	7.0	39.4									
	8.0	31.7									
	9.0	24.9									
	10.0										
	11.0										
	12.0										
	14.0										
	16.0										
	18.0										
	20.0										
	22.0										
	24.0										
	26.0										
	28.0										
	30.0										
	32.0										
	34.0										
	36.0										
	38.0										
	40.0										
	42.0										
	44.0										
	46.0										
	48.0										
	50.0										
	52.0										
	54.0										
%	1	0									
	2	0									
	3	0									
	4	0									
	5	0									
	ID	1									
	m/s	15.0									
	t	21.5									

MB		13.4 t	8.5 m x 6.0 m	360 °	EN

m	11.1	14.8	14.8	18.5	18.5	18.5	18.5	22.1	22.1	22.1
2.3										
2.5										
3.0	71.8	65.0	35.0	65.0	50.0	35.0	30.2			
3.5	64.9	64.4	35.0	64.1	50.0	35.0	28.1	50.0	50.0	35.0
4.0	59.0	58.5	35.0	58.2	50.0	35.0	26.2	50.0	50.0	35.0
4.5	54.0	53.5	34.1	53.1	50.0	35.0	24.6	46.8	50.0	35.0
5.0	49.6	49.1	32.3	48.7	49.2	35.0	23.2	44.0	47.1	35.0
6.0	42.3	41.0	29.4	37.1	38.2	32.3	20.8	34.9	36.1	34.1
7.0	33.5	32.2	27.1	29.3	30.3	29.9	18.8	27.8	29.0	31.4
8.0	25.8	24.8	25.1	23.9	24.8	27.5	17.2	22.8	23.9	26.2
9.0	20.7	19.8	21.9	19.1	20.0	22.5	15.8	19.2	20.2	22.4
10.0		16.2	18.2	15.6	16.4	18.7	14.7	15.8	16.8	18.8
11.0		13.5	15.4	12.9	13.7	15.9	13.7	13.1	14.0	16.0
12.0		11.4	13.2	10.8	11.6	13.7	12.8	11.0	11.9	13.8
14.0				7.8	8.5	10.6	10.6	8.0	8.8	10.6
16.0				5.8	6.4	8.4	8.4	5.9	6.7	8.4
18.0								4.4	5.2	6.8
20.0								3.3	4.1	5.6
22.0										
24.0										
26.0										
28.0										
30.0										
32.0										
34.0										
36.0										
38.0										
40.0										
42.0										
44.0										
46.0										
48.0										
50.0										
52.0										
54.0										
% 1	0	46	0	92	46	0	0	92	46	0
% 2	0	0	0	0	46	0	0	46	46	0
% 3	0	0	0	0	0	0	0	0	46	46
% 4	0	0	0	0	0	46	0	0	0	46
% 5	0	0	46	0	0	46	92	0	0	46
ID	1	23	2	24	25	12	3	26	27	13
m/s	15.0	15.0	15.0	15.0	15.0	15.0	15.0	15.0	15.0	15.0
t	21.5	21.8	23.0	17.6	21.4	27.6	15.4	17.7	20.1	21.3

MB		13.4 t	8.5 m x 6.0 m	360 °	EN

m	22.1	25.8	25.8	25.8	29.5	29.5	29.5	33.2	33.2	33.2
2.3										
2.5										
3.0										
3.5	29.6									
4.0	27.9	41.3	34.2	27.4						
4.5	26.4	41.3	34.2	26.1						
5.0	25.0	39.2	34.2	24.8	31.6	28.5	22.0			
6.0	22.6	33.3	34.2	22.5	31.6	28.5	22.0	23.8	20.9	17.3
7.0	20.7	26.8	29.5	20.3	26.1	27.5	20.9	23.8	20.9	17.3
8.0	19.1	22.2	24.7	18.5	21.8	23.1	19.2	21.5	20.9	17.2
9.0	17.7	18.8	21.1	17.0	18.6	19.8	17.7	18.5	19.6	16.0
10.0	16.5	16.1	18.4	15.7	16.0	17.2	16.3	16.0	17.1	14.9
11.0	15.5	13.6	15.7	14.6	14.0	15.1	15.2	14.1	15.1	14.0
12.0	14.3	11.5	13.5	13.6	12.1	13.1	14.2	12.5	13.5	13.1
14.0	11.1	8.4	10.4	11.2	9.0	10.0	11.3	9.5	10.5	11.1
16.0	8.9	6.3	8.2	8.9	6.8	7.8	9.0	7.4	8.3	8.9
18.0	7.3	4.8	6.6	7.3	5.3	6.2	7.4	5.8	6.6	7.3
20.0	6.1	3.6	5.4	6.1	4.1	5.0	6.1	4.6	5.4	6.0
22.0		2.7	4.4	5.1	3.1	4.0	5.2	3.6	4.4	5.0
24.0					2.4	3.3	4.4	2.8	3.7	4.2
26.0					1.8	2.6	3.8	2.2	3.0	3.6
28.0								1.7	2.5	3.1
30.0								1.3	2.0	2.6
32.0										
34.0										
36.0										
38.0										
40.0										
42.0										
44.0										
46.0										
48.0										
50.0										
52.0										
54.0										
% 1	0	92	0	0	92	46	0	92	46	0
% 2	0	46	46	0	46	46	0	46	46	0
% 3	0	46	46	0	46	46	46	46	46	92
% 4	46	0	46	92	46	46	92	46	46	92
% 5	92	0	46	92	0	46	92	46	92	92
ID	4	28	14	5	29	15	6	16	17	7
m/s	15.0	12.0	12.0	12.0	12.0	12.0	12.0	12.0	12.0	12.0
t	22.3	17.8	20.3	16.3	18.0	18.8	20.3	17.3	18.4	16.1

MB		13.4 t	8.5 m x 6.0 m	360 °	EN

m	36.9	36.9	36.9	40.5	40.5	44.2	44.2	47.9	51.2
2.3									
2.5									
3.0									
3.5									
4.0									
4.5									
5.0									
6.0									
7.0	19.7	16.1	14.8	15.8	12.9				
8.0	19.7	16.1	14.8	15.8	12.9	12.9	11.0		
9.0	17.7	16.1	14.8	15.8	12.9	12.9	11.0	10.2	
10.0	15.4	16.1	14.8	15.0	12.9	12.9	11.0	10.2	8.9
11.0	13.6	14.9	14.1	13.3	12.9	12.9	11.0	10.2	8.9
12.0	12.0	13.3	13.4	11.8	12.9	11.7	11.0	10.2	8.9
14.0	9.5	10.7	11.1	9.4	10.6	9.4	10.1	9.5	8.9
16.0	7.4	8.5	8.8	7.5	8.6	7.7	8.4	7.8	7.6
18.0	5.8	6.9	7.2	5.9	6.9	6.1	6.8	6.5	6.4
20.0	4.5	5.6	6.0	4.7	5.7	4.9	5.6	5.2	5.2
22.0	3.6	4.6	5.0	3.7	4.7	3.9	4.6	4.3	4.3
24.0	2.8	3.8	4.2	3.0	3.9	3.2	3.8	3.5	3.5
26.0	2.2	3.2	3.5	2.3	3.3	2.5	3.1	2.8	2.8
28.0	1.7	2.7	3.0	1.8	2.7	2.0	2.6	2.3	2.3
30.0	1.2	2.2	2.5	1.3	2.3	1.5	2.1	1.8	1.8
32.0	0.8	1.8	2.1	0.9	1.9	1.1	1.7	1.4	1.4
34.0	0.5	1.5	1.8	0.6	1.5	0.8	1.4	1.1	1.1
36.0					1.2	0.5	1.1	0.8	0.7
38.0					1.0		0.8	0.5	0.5
40.0							0.6		
42.0									
44.0									
46.0									
48.0									
50.0									
52.0									
54.0									

%									
1	92	46	0	92	0	92	46	92	100
2	92	46	46	92	92	92	92	92	100
3	46	46	92	92	92	92	92	92	100
4	46	92	92	46	92	92	92	92	100
5	46	92	92	46	92	46	92	92	100
ID	19	18	8	20	9	21	10	11	22
m/s	12.0	12.0	12.0	10.0	10.0	10.0	10.0	10.0	10.0
t	18.3	16.1	14.8	15.8	12.9	12.9	11.0	10.2	8.9

MB*		13.4 t	8.5 m x 5.0 m	0 °	EN

	m	**11.1**									
m	**2.3**	100.0									
	2.5	90.0									
	3.0	81.5									
	3.5	73.6									
	4.0	67.1									
	4.5	61.6									
	5.0	56.8									
	6.0	46.7									
	7.0	39.4									
	8.0	31.7									
	9.0	24.9									
	10.0										
	11.0										
	12.0										
	14.0										
	16.0										
	18.0										
	20.0										
	22.0										
	24.0										
	26.0										
	28.0										
	30.0										
	32.0										
	34.0										
	36.0										
	38.0										
	40.0										
	42.0										
	44.0										
	46.0										
	48.0										
	50.0										
	52.0										
	54.0										
%	1	0									
	2	0									
	3	0									
	4	0									
	5	0									
	ID	1									
	m/s	15.0									
	t	21.5									

MB		13.4 t	8.5 m x 5.0 m	360 °	EN

m	11.1	14.8	14.8	18.5	18.5	18.5	18.5	22.1	22.1	22.1
2.3										
2.5										
3.0	67.4	65.0	35.0	65.0	50.0	35.0	30.2			
3.5	60.5	60.0	35.0	59.6	50.0	35.0	28.1	50.0	50.0	35.0
4.0	54.8	54.2	35.0	50.5	50.0	35.0	26.2	46.2	47.6	35.0
4.5	49.9	47.7	34.1	42.5	43.6	35.0	24.6	39.3	40.6	35.0
5.0	45.7	40.6	32.3	36.4	37.5	35.0	23.2	34.0	35.3	35.0
6.0	33.7	30.9	29.4	28.0	28.9	31.8	20.8	26.5	27.6	30.0
7.0	25.1	24.2	26.5	22.3	23.2	25.9	18.8	21.3	22.4	24.6
8.0	19.7	18.8	20.9	18.2	19.0	21.5	17.2	17.6	18.6	20.7
9.0	15.9	15.1	17.0	14.5	15.3	17.6	15.8	14.7	15.7	17.6
10.0		12.3	14.2	11.7	12.5	14.7	14.7	12.0	12.9	14.8
11.0		10.2	12.0	9.7	10.4	12.5	12.6	9.9	10.8	12.6
12.0		8.6	10.3	8.1	8.8	10.8	10.9	8.3	9.1	10.9
14.0				5.7	6.3	8.3	8.3	5.9	6.7	8.3
16.0				4.0	4.6	6.5	6.6	4.2	4.9	6.6
18.0								2.9	3.7	5.3
20.0								2.0	2.8	4.3
22.0										
24.0										
26.0										
28.0										
30.0										
32.0										
34.0										
36.0										
38.0										
40.0										
42.0										
44.0										
46.0										
48.0										
50.0										
52.0										
54.0										
% 1	0	46	0	92	46	0	0	92	46	0
% 2	0	0	0	0	46	0	0	46	46	0
% 3	0	0	0	0	0	0	0	0	46	46
% 4	0	0	0	0	0	46	0	0	0	46
% 5	0	0	46	0	0	46	92	0	0	46
ID	1	23	2	24	25	12	3	26	27	13
m/s	15.0	15.0	15.0	15.0	15.0	15.0	15.0	15.0	15.0	15.0
t	21.5	21.8	23.0	17.6	21.4	27.6	15.4	17.7	20.1	21.3

MB		13.4 t	8.5 m x 5.0 m	360 °	EN

m	22.1	25.8	25.8	25.8	29.5	29.5	29.5	33.2	33.2	33.2
2.3										
2.5										
3.0										
3.5	29.6									
4.0	27.9	41.3	34.2	27.4						
4.5	26.4	36.9	34.2	26.1						
5.0	25.0	32.3	34.2	24.8	30.9	28.5	22.0			
6.0	22.6	25.4	28.0	22.5	24.7	26.0	22.0	23.8	20.9	17.3
7.0	20.7	20.7	23.1	20.3	20.3	21.5	20.9	20.0	20.9	17.3
8.0	19.1	17.2	19.5	18.5	17.0	18.2	19.2	16.9	18.0	17.2
9.0	17.7	14.5	16.8	17.0	14.5	15.6	17.1	14.5	15.5	16.0
10.0	15.3	12.4	14.5	15.4	12.5	13.6	15.0	12.6	13.6	14.3
11.0	13.1	10.4	12.3	13.2	10.8	11.9	13.3	11.0	12.0	12.7
12.0	11.4	8.7	10.6	11.4	9.3	10.2	11.5	9.7	10.7	11.4
14.0	8.8	6.3	8.1	8.9	6.8	7.7	9.0	7.3	8.2	8.8
16.0	7.0	4.5	6.3	7.1	5.0	5.9	7.2	5.6	6.4	7.0
18.0	5.7	3.3	5.0	5.7	3.8	4.6	5.8	4.3	5.1	5.7
20.0	4.7	2.3	4.0	4.7	2.8	3.6	4.8	3.3	4.1	4.7
22.0		1.6	3.2	3.9	2.0	2.8	4.0	2.5	3.3	3.8
24.0					1.4	2.2	3.3	1.8	2.6	3.2
26.0					0.9	1.7	2.8	1.3	2.1	2.6
28.0								0.8	1.6	2.2
30.0								0.5	1.2	1.8
32.0										
34.0										
36.0										
38.0										
40.0										
42.0										
44.0										
46.0										
48.0										
50.0										
52.0										
54.0										
% 1	0	92	0	0	92	46	0	92	46	0
% 2	0	46	46	0	46	46	0	46	46	0
% 3	0	46	46	0	46	46	46	46	46	92
% 4	46	0	46	92	46	46	92	46	46	92
% 5	92	0	46	92	0	46	92	46	92	92
ID	4	28	14	5	29	15	6	16	17	7
m/s	15.0	12.0	12.0	12.0	12.0	12.0	12.0	12.0	12.0	12.0
t	22.3	17.8	20.3	16.3	18.0	18.8	20.3	17.3	18.4	16.1

MB		13.4 t	8.5 m x 5.0 m	360 °	EN

m	36.9	36.9	36.9	40.5	40.5	44.2	44.2	47.9	51.2
2.3									
2.5									
3.0									
3.5									
4.0									
4.5									
5.0									
6.0									
7.0	19.0	16.1	14.8	15.8	12.9				
8.0	16.2	16.1	14.8	15.7	12.9	12.9	11.0		
9.0	13.9	15.2	14.8	13.5	12.9	12.9	11.0	10.2	
10.0	12.1	13.4	13.8	11.8	12.9	11.7	11.0	10.2	8.9
11.0	10.6	11.8	12.3	10.4	11.6	10.3	11.0	10.2	8.9
12.0	9.3	10.6	11.0	9.2	10.4	9.1	9.9	9.2	8.9
14.0	7.3	8.4	8.8	7.3	8.4	7.3	8.0	7.4	7.2
16.0	5.5	6.6	7.0	5.7	6.7	5.9	6.6	6.0	5.9
18.0	4.2	5.3	5.6	4.4	5.4	4.6	5.2	4.9	4.8
20.0	3.2	4.3	4.6	3.4	4.4	3.6	4.2	3.9	3.9
22.0	2.4	3.5	3.8	2.6	3.5	2.8	3.4	3.1	3.1
24.0	1.8	2.8	3.1	1.9	2.9	2.1	2.7	2.4	2.4
26.0	1.3	2.3	2.6	1.4	2.3	1.6	2.2	1.9	1.9
28.0	0.8	1.8	2.1	0.9	1.9	1.1	1.7	1.4	1.4
30.0		1.4	1.7	0.6	1.5	0.7	1.3	1.0	1.0
32.0		1.1	1.4		1.1		1.0	0.7	0.7
34.0		0.8	1.1		0.8		0.7		
36.0					0.6				
38.0									
40.0									
42.0									
44.0									
46.0									
48.0									
50.0									
52.0									
54.0									
% 1	92	46	0	92	0	92	46	92	100
% 2	92	46	46	92	92	92	92	92	100
% 3	46	46	92	92	92	92	92	92	100
% 4	46	92	92	46	92	92	92	92	100
% 5	46	92	92	46	92	46	92	92	100
ID	19	18	8	20	9	21	10	11	22
m/s	12.0	12.0	12.0	10.0	10.0	10.0	10.0	10.0	10.0
t	18.3	16.1	14.8	15.8	12.9	12.9	11.0	10.2	8.9

MB*		11.8 t	8.5 m x 7.2 m	0 °	EN

m	11.1									
2.3	100.0									
2.5	90.0									
3.0	81.2									
3.5	73.4									
4.0	66.9									
4.5	61.4									
5.0	56.2									
6.0	46.1									
7.0	38.9									
8.0	30.2									
9.0	24.4									
10.0										
11.0										
12.0										
14.0										
16.0										
18.0										
20.0										
22.0										
24.0										
m **26.0**										
28.0										
30.0										
32.0										
34.0										
36.0										
38.0										
40.0										
42.0										
44.0										
46.0										
48.0										
50.0										
52.0										
54.0										
1	0									
2	0									
3	0									
4	0									
% 5	0									
ID	1									
m/s	15.0									
t	21.5									

MB		11.8 t	8.5 m x 7.2 m	360 °	EN

m	11.1	14.8	14.8	18.5	18.5	18.5	18.5	22.1	22.1	22.1
2.3										
2.5										
3.0	75.9*	65.0	35.0	65.0	50.0	35.0	30.2			
3.5	69.0	65.0	35.0	65.0	50.0	35.0	28.1	50.0	50.0	35.0
4.0	62.9	62.5	35.0	61.4	50.0	35.0	26.2	50.0	50.0	35.0
4.5	57.8	57.3	34.1	56.7	50.0	35.0	24.6	46.8	50.0	35.0
5.0	53.3	52.8	32.3	52.4	50.0	35.0	23.2	44.0	50.0	35.0
6.0	45.1	44.6	29.4	43.3	44.4	32.3	20.8	39.3	42.0	34.1
7.0	38.7	37.6	27.1	34.4	35.4	29.9	18.8	32.7	33.8	31.8
8.0	30.2	29.2	25.1	28.2	29.1	27.9	17.2	27.0	28.1	29.8
9.0	24.0	23.5	23.4	22.8	23.7	26.2	15.8	22.8	23.8	26.0
10.0		19.3	21.3	18.7	19.5	21.9	14.7	19.0	19.9	21.9
11.0		16.2	18.1	15.6	16.4	18.7	13.7	15.9	16.8	18.7
12.0		13.8	15.7	13.3	14.0	16.2	12.8	13.5	14.4	16.2
14.0				9.8	10.5	12.6	11.4	10.0	10.8	12.6
16.0				7.4	8.1	10.1	10.1	7.5	8.4	10.1
18.0								5.7	6.6	8.2
20.0								4.4	5.2	6.8
22.0										
24.0										
26.0										
28.0										
30.0										
32.0										
34.0										
36.0										
38.0										
40.0										
42.0										
44.0										
46.0										
48.0										
50.0										
52.0										
54.0										
1	0	46	0	92	46	0	0	92	46	0
2	0	0	0	0	46	0	0	46	46	0
3	0	0	0	0	0	0	0	0	46	46
4	0	0	0	0	0	46	0	0	0	46
5	0	0	46	0	0	46	92	0	0	46
ID	1	23	2	24	25	12	3	26	27	13
m/s	15.0	15.0	15.0	15.0	15.0	15.0	15.0	15.0	15.0	15.0
t	21.5	21.8	23.0	17.6	21.4	27.6	15.4	17.7	20.1	21.3

MB		11.8 t	8.5 m x 7.2 m	360 °	EN

m	22.1	25.8	25.8	25.8	29.5	29.5	29.5	33.2	33.2	33.2
2.3										
2.5										
3.0										
3.5	29.6									
4.0	27.9	41.3	34.2	27.4						
4.5	26.4	41.3	34.2	26.1						
5.0	25.0	39.2	34.2	24.8	31.6	28.5	22.0			
6.0	22.6	34.9	34.2	22.5	31.6	28.5	22.0	23.8	20.9	17.3
7.0	20.7	31.4	33.0	20.3	28.9	28.5	20.9	23.8	20.9	17.3
8.0	19.1	26.2	28.7	18.5	25.6	26.9	19.2	23.8	20.9	17.2
9.0	17.7	22.3	24.6	17.0	21.9	23.2	17.7	21.7	20.8	16.0
10.0	16.5	19.2	21.5	15.7	19.0	20.2	16.3	19.0	19.7	14.9
11.0	15.5	16.4	18.5	14.6	16.7	17.8	15.2	16.7	17.7	14.0
12.0	14.6	13.9	16.0	13.6	14.5	15.6	14.2	14.9	15.9	13.1
14.0	13.1	10.4	12.4	12.0	11.0	12.0	12.5	11.5	12.5	11.6
16.0	10.6	8.0	9.9	10.6	8.5	9.5	10.7	9.1	9.9	10.3
18.0	8.7	6.1	8.0	8.7	6.6	7.6	8.8	7.2	8.1	8.7
20.0	7.3	4.7	6.6	7.3	5.2	6.2	7.4	5.7	6.6	7.2
22.0		3.7	5.5	6.2	4.1	5.1	6.2	4.6	5.5	6.1
24.0					3.3	4.2	5.3	3.7	4.6	5.2
26.0					2.6	3.4	4.6	3.0	3.8	4.4
28.0								2.4	3.2	3.8
30.0								1.9	2.7	3.3
32.0										
34.0										
36.0										
38.0										
40.0										
42.0										
44.0										
46.0										
48.0										
50.0										
52.0										
54.0										
% 1	0	92	0	0	92	46	0	92	46	0
% 2	0	46	46	0	46	46	0	46	46	0
% 3	0	46	46	0	46	46	46	46	46	92
% 4	46	0	46	92	46	46	92	46	46	92
% 5	92	0	46	92	0	46	92	46	92	92
ID	4	28	14	5	29	15	6	16	17	7
m/s	15.0	12.0	12.0	12.0	12.0	12.0	12.0	12.0	12.0	12.0
t	22.3	17.8	20.3	16.3	18.0	18.8	20.3	17.3	18.4	16.1

MB		11.8 t	8.5 m x 7.2 m	360 °	EN

m	36.9	36.9	36.9	40.5	40.5	44.2	44.2	47.9	51.2
2.3									
2.5									
3.0									
3.5									
4.0									
4.5									
5.0									
6.0									
7.0	19.7	16.1	14.8	15.8	12.9				
8.0	19.7	16.1	14.8	15.8	12.9	12.9	11.0		
9.0	19.7	16.1	14.8	15.8	12.9	12.9	11.0	10.2	
10.0	18.3	16.1	14.8	15.8	12.9	12.9	11.0	10.2	8.9
11.0	16.1	16.1	14.1	15.8	12.9	12.9	11.0	10.2	8.9
12.0	14.4	15.4	13.4	14.1	12.9	12.9	11.0	10.2	8.9
14.0	11.5	12.7	12.0	11.4	12.2	11.3	11.0	10.2	8.9
16.0	9.0	10.2	10.5	9.2	10.3	9.4	10.1	9.5	8.9
18.0	7.2	8.3	8.7	7.3	8.4	7.5	8.2	7.9	7.8
20.0	5.7	6.8	7.2	5.9	6.9	6.1	6.8	6.4	6.4
22.0	4.6	5.7	6.0	4.8	5.8	5.0	5.6	5.3	5.3
24.0	3.7	4.8	5.1	3.9	4.8	4.1	4.7	4.4	4.4
26.0	3.0	4.0	4.4	3.1	4.1	3.3	3.9	3.6	3.6
28.0	2.4	3.4	3.7	2.5	3.5	2.7	3.3	3.0	3.0
30.0	1.9	2.9	3.2	2.0	2.9	2.2	2.8	2.5	2.5
32.0	1.4	2.4	2.8	1.5	2.5	1.7	2.3	2.0	2.0
34.0	1.1	2.1	2.4	1.2	2.1	1.3	1.9	1.6	1.6
36.0				0.8	1.8	1.0	1.6	1.3	1.3
38.0				0.5	1.5	0.7	1.3	1.0	1.0
40.0						0.5	1.0	0.7	0.7
42.0							0.8	0.5	0.5
44.0									
46.0									
48.0									
50.0									
52.0									
54.0									

%									
1	92	46	0	92	0	92	46	92	100
2	92	46	46	92	92	92	92	92	100
3	46	46	92	92	92	92	92	92	100
4	46	92	92	46	92	92	92	92	100
5	46	92	92	46	92	46	92	92	100
ID	19	18	8	20	9	21	10	11	22
m/s	12.0	12.0	12.0	10.0	10.0	10.0	10.0	10.0	10.0
t	18.3	16.1	14.8	15.8	12.9	12.9	11.0	10.2	8.9

MB*		11.8 t	8.5 m x 6.0 m	0 °	EN

m	11.1									
2.3	100.0									
2.5	90.0									
3.0	81.2									
3.5	73.4									
4.0	66.9									
4.5	61.4									
5.0	56.2									
6.0	46.1									
7.0	38.9									
8.0	30.2									
9.0	24.4									
10.0										
11.0										
12.0										
14.0										
16.0										
18.0										
20.0										
22.0										
24.0										
m **26.0**										
28.0										
30.0										
32.0										
34.0										
36.0										
38.0										
40.0										
42.0										
44.0										
46.0										
48.0										
50.0										
52.0										
54.0										
1	0									
2	0									
3	0									
4	0									
% 5	0									
ID	1									
m/s	15.0									
t	21.5									

MB		11.8 t	8.5 m x 6.0 m	360 °	EN

m	11.1	14.8	14.8	18.5	18.5	18.5	18.5	22.1	22.1	22.1
2.3										
2.5										
3.0	71.6	65.0	35.0	65.0	50.0	35.0	30.2			
3.5	64.6	64.2	35.0	63.8	50.0	35.0	28.1	50.0	50.0	35.0
4.0	58.8	58.3	35.0	57.9	50.0	35.0	26.2	50.0	50.0	35.0
4.5	53.7	53.2	34.1	52.8	50.0	35.0	24.6	46.8	50.0	35.0
5.0	49.4	48.8	32.3	46.6	47.9	35.0	23.2	43.1	44.6	35.0
6.0	41.8	38.7	29.4	35.0	36.1	32.3	20.8	32.9	34.1	34.1
7.0	31.6	30.3	27.1	27.6	28.5	29.9	18.8	26.2	27.3	29.8
8.0	24.3	23.3	25.1	22.4	23.3	26.1	17.2	21.4	22.5	24.8
9.0	19.5	18.5	20.6	17.9	18.7	21.2	15.8	17.9	19.0	21.2
10.0		15.1	17.1	14.5	15.3	17.6	14.7	14.7	15.7	17.7
11.0		12.5	14.4	11.9	12.7	15.0	13.7	12.2	13.1	15.0
12.0		10.5	12.4	10.0	10.7	12.9	12.8	10.2	11.1	12.9
14.0				7.1	7.8	9.9	9.9	7.3	8.2	9.9
16.0				5.2	5.8	7.8	7.8	5.3	6.1	7.8
18.0								3.9	4.7	6.3
20.0								2.8	3.6	5.2
22.0										
24.0										
26.0										
28.0										
30.0										
32.0										
34.0										
36.0										
38.0										
40.0										
42.0										
44.0										
46.0										
48.0										
50.0										
52.0										
54.0										
1	0	46	0	92	46	0	0	92	46	0
2	0	0	0	0	46	0	0	46	46	0
3	0	0	0	0	0	0	0	0	46	46
4	0	0	0	0	0	46	0	0	0	46
5	0	0	46	0	0	46	92	0	0	46
ID	1	23	2	24	25	12	3	26	27	13
m/s	15.0	15.0	15.0	15.0	15.0	15.0	15.0	15.0	15.0	15.0
t	21.5	21.8	23.0	17.6	21.4	27.6	15.4	17.7	20.1	21.3

MB		11.8 t	8.5 m x 6.0 m	360 °	EN

m	22.1	25.8	25.8	25.8	29.5	29.5	29.5	33.2	33.2	33.2
2.3										
2.5										
3.0										
3.5	29.6									
4.0	27.9	41.3	34.2	27.4						
4.5	26.4	41.3	34.2	26.1						
5.0	25.0	39.2	34.2	24.8	31.6	28.5	22.0			
6.0	22.6	31.4	34.2	22.5	30.2	28.5	22.0	23.8	20.9	17.3
7.0	20.7	25.3	27.9	20.3	24.6	26.0	20.9	23.8	20.9	17.3
8.0	19.1	20.9	23.4	18.5	20.5	21.8	19.2	20.3	20.9	17.2
9.0	17.7	17.6	20.0	17.0	17.4	18.7	17.7	17.4	18.5	16.0
10.0	16.5	15.0	17.3	15.7	15.0	16.2	16.3	15.1	16.1	14.9
11.0	15.5	12.7	14.8	14.6	13.0	14.2	15.2	13.2	14.2	14.0
12.0	13.5	10.7	12.7	13.5	11.2	12.3	13.6	11.6	12.6	13.1
14.0	10.4	7.7	9.7	10.5	8.3	9.3	10.5	8.8	9.8	10.4
16.0	8.3	5.7	7.6	8.3	6.2	7.2	8.4	6.8	7.7	8.3
18.0	6.8	4.3	6.1	6.8	4.8	5.7	6.9	5.3	6.1	6.7
20.0	5.6	3.2	4.9	5.6	3.6	4.5	5.7	4.1	4.9	5.6
22.0		2.3	4.0	4.7	2.7	3.6	4.8	3.2	4.0	4.6
24.0					2.0	2.9	4.0	2.5	3.3	3.9
26.0					1.4	2.3	3.4	1.9	2.7	3.3
28.0								1.4	2.2	2.7
30.0								1.0	1.7	2.3
32.0										
34.0										
36.0										
38.0										
40.0										
42.0										
44.0										
46.0										
48.0										
50.0										
52.0										
54.0										

%										
1	0	92	0	0	92	46	0	92	46	0
2	0	46	46	0	46	46	0	46	46	0
3	0	46	46	0	46	46	46	46	46	92
4	46	0	46	92	46	46	92	46	46	92
5	92	0	46	92	0	46	92	46	92	92
ID	4	28	14	5	29	15	6	16	17	7
m/s	15.0	12.0	12.0	12.0	12.0	12.0	12.0	12.0	12.0	12.0
t	22.3	17.8	20.3	16.3	18.0	18.8	20.3	17.3	18.4	16.1

MB		11.8 t	8.5 m x 6.0 m	360 °	EN

m	36.9	36.9	36.9	40.5	40.5	44.2	44.2	47.9	51.2
2.3									
2.5									
3.0									
3.5									
4.0									
4.5									
5.0									
6.0									
7.0	19.7	16.1	14.8	15.8	12.9				
8.0	19.4	16.1	14.8	15.8	12.9	12.9	11.0		
9.0	16.6	16.1	14.8	15.8	12.9	12.9	11.0	10.2	
10.0	14.5	15.8	14.8	14.1	12.9	12.9	11.0	10.2	8.9
11.0	12.7	14.0	14.1	12.4	12.9	12.3	11.0	10.2	8.9
12.0	11.2	12.5	12.9	11.0	12.2	10.9	11.0	10.2	8.9
14.0	8.8	10.0	10.4	8.8	9.9	8.8	9.5	8.8	8.6
16.0	6.8	7.9	8.3	6.9	8.0	7.1	7.8	7.3	7.1
18.0	5.3	6.3	6.7	5.4	6.4	5.6	6.3	6.0	5.9
20.0	4.1	5.2	5.5	4.3	5.3	4.5	5.1	4.8	4.8
22.0	3.2	4.2	4.6	3.3	4.3	3.5	4.2	3.9	3.8
24.0	2.5	3.5	3.8	2.6	3.6	2.8	3.4	3.1	3.1
26.0	1.8	2.9	3.2	2.0	2.9	2.2	2.8	2.5	2.5
28.0	1.4	2.4	2.7	1.5	2.4	1.7	2.3	2.0	2.0
30.0	0.9	1.9	2.2	1.1	2.0	1.2	1.8	1.5	1.5
32.0	0.6	1.5	1.9	0.7	1.6	0.9	1.5	1.2	1.1
34.0		1.2	1.5		1.3	0.5	1.1	0.8	0.8
36.0					1.0		0.8	0.5	0.5
38.0					0.8		0.6		
40.0									
42.0									
44.0									
46.0									
48.0									
50.0									
52.0									
54.0									
% 1	92	46	0	92	0	92	46	92	100
% 2	92	46	46	92	92	92	92	92	100
% 3	46	46	92	92	92	92	92	92	100
% 4	46	92	92	46	92	92	92	92	100
% 5	46	92	92	46	92	46	92	92	100
ID	19	18	8	20	9	21	10	11	22
m/s	12.0	12.0	12.0	10.0	10.0	10.0	10.0	10.0	10.0
t	18.3	16.1	14.8	15.8	12.9	12.9	11.0	10.2	8.9

MB*		11.8 t	8.5 m x 5.0 m	0 °	EN

	m	**11.1**									
m	**2.3**	100.0									
	2.5	90.0									
	3.0	81.2									
	3.5	73.4									
	4.0	66.9									
	4.5	61.4									
	5.0	56.2									
	6.0	46.1									
	7.0	38.9									
	8.0	30.2									
	9.0	24.4									
	10.0										
	11.0										
	12.0										
	14.0										
	16.0										
	18.0										
	20.0										
	22.0										
	24.0										
	26.0										
	28.0										
	30.0										
	32.0										
	34.0										
	36.0										
	38.0										
	40.0										
	42.0										
	44.0										
	46.0										
	48.0										
	50.0										
	52.0										
	54.0										
%	1	0									
	2	0									
	3	0									
	4	0									
	5	0									
	ID	1									
	m/s	15.0									
	t	21.5									

MB		11.8 t	8.5 m x 5.0 m	360 °	EN

m	11.1	14.8	14.8	18.5	18.5	18.5	18.5	22.1	22.1	22.1
2.3										
2.5										
3.0	67.0	65.0	35.0	65.0	50.0	35.0	30.2			
3.5	60.2	59.7	35.0	58.3	50.0	35.0	28.1	50.0	50.0	35.0
4.0	54.4	53.9	35.0	47.7	48.9	35.0	26.2	43.6	45.0	35.0
4.5	49.5	45.0	34.1	40.0	41.2	35.0	24.6	37.0	38.3	35.0
5.0	43.5	38.2	32.3	34.3	35.4	35.0	23.2	32.0	33.3	35.0
6.0	31.7	29.0	29.4	26.3	27.2	30.1	20.8	24.8	26.0	28.3
7.0	23.6	22.6	24.9	20.9	21.8	24.5	18.8	19.9	21.0	23.2
8.0	18.4	17.5	19.6	16.9	17.7	20.2	17.2	16.4	17.4	19.5
9.0	14.9	14.0	15.9	13.4	14.2	16.5	15.8	13.6	14.6	16.5
10.0		11.4	13.3	10.8	11.6	13.8	13.8	11.1	11.9	13.8
11.0		9.4	11.2	8.9	9.6	11.7	11.8	9.1	9.9	11.8
12.0		7.9	9.6	7.3	8.0	10.1	10.1	7.5	8.4	10.1
14.0				5.1	5.7	7.7	7.7	5.2	6.0	7.7
16.0				3.5	4.1	6.0	6.1	3.6	4.4	6.0
18.0								2.5	3.2	4.8
20.0								1.6	2.4	3.9
22.0										
24.0										
26.0										
28.0										
30.0										
32.0										
34.0										
36.0										
38.0										
40.0										
42.0										
44.0										
46.0										
48.0										
50.0										
52.0										
54.0										
% 1	0	46	0	92	46	0	0	92	46	0
% 2	0	0	0	0	46	0	0	46	46	0
% 3	0	0	0	0	0	0	0	0	46	46
% 4	0	0	0	0	0	46	0	0	0	46
% 5	0	0	46	0	0	46	92	0	0	46
ID	1	23	2	24	25	12	3	26	27	13
m/s	15.0	15.0	15.0	15.0	15.0	15.0	15.0	15.0	15.0	15.0
t	21.5	21.8	23.0	17.6	21.4	27.6	15.4	17.7	20.1	21.3

MB		11.8 t	8.5 m x 5.0 m	360 °	EN

m	22.1	25.8	25.8	25.8	29.5	29.5	29.5	33.2	33.2	33.2
2.3										
2.5										
3.0										
3.5	29.6									
4.0	27.9	40.5	34.2	27.4						
4.5	26.4	34.8	34.2	26.1						
5.0	25.0	30.4	33.1	24.8	29.1	28.5	22.0			
6.0	22.6	23.9	26.4	22.5	23.2	24.5	22.0	22.6	20.9	17.3
7.0	20.7	19.4	21.8	20.3	19.0	20.2	20.9	18.7	19.9	17.3
8.0	19.1	16.0	18.4	18.5	15.9	17.1	18.6	15.8	16.9	17.2
9.0	17.1	13.5	15.7	16.6	13.5	14.6	16.1	13.6	14.6	15.4
10.0	14.4	11.5	13.6	14.4	11.6	12.7	14.1	11.7	12.7	13.5
11.0	12.3	9.5	11.5	12.3	10.0	11.1	12.4	10.2	11.2	11.9
12.0	10.6	8.0	9.9	10.7	8.5	9.5	10.8	9.0	10.0	10.7
14.0	8.2	5.6	7.5	8.3	6.2	7.1	8.3	6.7	7.6	8.2
16.0	6.5	4.0	5.8	6.5	4.5	5.4	6.6	5.0	5.9	6.5
18.0	5.3	2.8	4.6	5.3	3.3	4.2	5.4	3.8	4.6	5.2
20.0	4.3	1.9	3.6	4.3	2.4	3.2	4.4	2.8	3.7	4.3
22.0		1.2	2.9	3.5	1.6	2.5	3.6	2.1	2.9	3.5
24.0					1.0	1.9	3.0	1.5	2.3	2.8
26.0					0.6	1.4	2.5	1.0	1.8	2.3
28.0								0.6	1.3	1.9
30.0									1.0	1.6
32.0										
34.0										
36.0										
38.0										
40.0										
42.0										
44.0										
46.0										
48.0										
50.0										
52.0										
54.0										
1	0	92	0	0	92	46	0	92	46	0
2	0	46	46	0	46	46	0	46	46	0
3	0	46	46	0	46	46	46	46	46	92
4	46	0	46	92	46	46	92	46	46	92
5	92	0	46	92	0	46	92	46	92	92
ID	4	28	14	5	29	15	6	16	17	7
m/s	15.0	12.0	12.0	12.0	12.0	12.0	12.0	12.0	12.0	12.0
t	22.3	17.8	20.3	16.3	18.0	18.8	20.3	17.3	18.4	16.1

MB		11.8 t	8.5 m x 5.0 m	360 °	EN

m	36.9	36.9	36.9	40.5	40.5	44.2	44.2	47.9	51.2
2.3									
2.5									
3.0									
3.5									
4.0									
4.5									
5.0									
6.0									
7.0	17.9	16.1	14.8	15.8	12.9				
8.0	15.1	16.1	14.8	14.7	12.9	12.9	11.0		
9.0	13.0	14.3	14.7	12.7	12.9	12.4	11.0	10.2	
10.0	11.3	12.5	13.0	11.0	12.2	10.9	11.0	10.2	8.9
11.0	9.8	11.1	11.5	9.6	10.8	9.6	10.3	9.6	8.9
12.0	8.6	9.9	10.3	8.5	9.7	8.5	9.2	8.5	8.3
14.0	6.7	7.8	8.2	6.7	7.8	6.7	7.4	6.8	6.7
16.0	5.0	6.1	6.5	5.2	6.2	5.4	6.1	5.5	5.4
18.0	3.8	4.8	5.2	3.9	4.9	4.1	4.8	4.5	4.4
20.0	2.8	3.9	4.2	3.0	3.9	3.2	3.8	3.5	3.5
22.0	2.1	3.1	3.4	2.2	3.2	2.4	3.0	2.7	2.7
24.0	1.5	2.5	2.8	1.6	2.5	1.8	2.4	2.1	2.1
26.0	1.0	1.9	2.3	1.1	2.0	1.3	1.9	1.6	1.6
28.0	0.5	1.5	1.8	0.7	1.6	0.8	1.4	1.1	1.1
30.0		1.2	1.5		1.2	0.5	1.1	0.8	0.8
32.0		0.8	1.2		0.9		0.7		
34.0		0.6	0.9		0.6		0.5		
36.0									
38.0									
40.0									
42.0									
44.0									
46.0									
48.0									
50.0									
52.0									
54.0									
% 1	92	46	0	92	0	92	46	92	100
% 2	92	46	46	92	92	92	92	92	100
% 3	46	46	92	92	92	92	92	92	100
% 4	46	92	92	46	92	92	92	92	100
% 5	46	92	92	46	92	46	92	92	100
ID	19	18	8	20	9	21	10	11	22
m/s	12.0	12.0	12.0	10.0	10.0	10.0	10.0	10.0	10.0
t	18.3	16.1	14.8	15.8	12.9	12.9	11.0	10.2	8.9

MB*		10.2 t	8.5 m x 7.2 m	0 °	EN

m	11.1									
2.3	100.0									
2.5	90.0									
3.0	81.0									
3.5	73.2									
4.0	66.7									
4.5	61.2									
5.0	55.5									
6.0	45.5									
7.0	37.0									
8.0	28.6									
9.0	23.1									
10.0										
11.0										
12.0										
14.0										
16.0										
18.0										
20.0										
22.0										
24.0										
26.0										
28.0										
30.0										
32.0										
34.0										
36.0										
38.0										
40.0										
42.0										
44.0										
46.0										
48.0										
50.0										
52.0										
54.0										
%	1	0								
	2	0								
	3	0								
	4	0								
	5	0								
	ID	1								
	m/s	15.0								
	t	21.5								

MB		10.2 t	8.5 m x 7.2 m	360 °	EN

m	11.1	14.8	14.8	18.5	18.5	18.5	18.5	22.1	22.1	22.1
2.3										
2.5										
3.0	75.7*	65.0	35.0	65.0	50.0	35.0	30.2			
3.5	68.8	65.0	35.0	65.0	50.0	35.0	28.1	50.0	50.0	35.0
4.0	62.7	62.3	35.0	61.4	50.0	35.0	26.2	50.0	50.0	35.0
4.5	57.6	57.1	34.1	56.7	50.0	35.0	24.6	46.8	50.0	35.0
5.0	53.1	52.6	32.3	52.2	50.0	35.0	23.2	44.0	50.0	35.0
6.0	44.7	44.2	29.4	41.2	42.3	32.3	20.8	38.7	40.0	34.1
7.0	37.1	35.7	27.1	32.7	33.6	29.9	18.8	31.0	32.2	31.8
8.0	28.7	27.7	25.1	26.7	27.7	27.9	17.2	25.6	26.7	29.0
9.0	23.1	22.2	23.4	21.5	22.4	24.9	15.8	21.5	22.6	24.8
10.0		18.2	20.2	17.6	18.4	20.8	14.7	17.9	18.8	20.8
11.0		15.3	17.2	14.7	15.4	17.7	13.7	14.9	15.8	17.8
12.0		13.0	14.8	12.4	13.1	15.3	12.8	12.6	13.5	15.4
14.0				9.0	9.8	11.9	11.4	9.3	10.1	11.9
16.0				6.7	7.4	9.4	9.5	6.9	7.7	9.5
18.0								5.2	6.0	7.7
20.0								3.9	4.7	6.3
22.0										
24.0										
26.0										
28.0										
30.0										
32.0										
34.0										
36.0										
38.0										
40.0										
42.0										
44.0										
46.0										
48.0										
50.0										
52.0										
54.0										
1	0	46	0	92	46	0	0	92	46	0
2	0	0	0	0	46	0	0	46	46	0
3	0	0	0	0	0	0	0	0	46	46
4	0	0	0	0	0	46	0	0	0	46
5	0	0	46	0	0	46	92	0	0	46
ID	1	23	2	24	25	12	3	26	27	13
m/s	15.0	15.0	15.0	15.0	15.0	15.0	15.0	15.0	15.0	15.0
t	21.5	21.8	23.0	17.6	21.4	27.6	15.4	17.7	20.1	21.3

MB		10.2 t	8.5 m x 7.2 m	360 °	EN

m	22.1	25.8	25.8	25.8	29.5	29.5	29.5	33.2	33.2	33.2
2.3										
2.5										
3.0										
3.5	29.6									
4.0	27.9	41.3	34.2	27.4						
4.5	26.4	41.3	34.2	26.1						
5.0	25.0	39.2	34.2	24.8	31.6	28.5	22.0			
6.0	22.6	34.9	34.2	22.5	31.6	28.5	22.0	23.8	20.9	17.3
7.0	20.7	29.9	32.5	20.3	28.9	28.5	20.9	23.8	20.9	17.3
8.0	19.1	24.8	27.3	18.5	24.4	25.6	19.2	23.8	20.9	17.2
9.0	17.7	21.1	23.4	17.0	20.8	22.0	17.7	20.6	20.8	16.0
10.0	16.5	18.1	20.4	15.7	18.0	19.2	16.3	18.0	19.0	14.9
11.0	15.5	15.4	17.5	14.6	15.8	16.9	15.2	15.8	16.8	14.0
12.0	14.6	13.1	15.1	13.6	13.7	14.7	14.2	14.0	15.0	13.1
14.0	12.4	9.7	11.7	12.0	10.3	11.3	12.5	10.8	11.7	11.6
16.0	10.0	7.3	9.2	10.0	7.8	8.8	10.1	8.4	9.3	10.0
18.0	8.1	5.5	7.4	8.2	6.1	7.0	8.3	6.6	7.5	8.1
20.0	6.8	4.2	6.0	6.8	4.7	5.6	6.9	5.2	6.1	6.7
22.0		3.2	5.0	5.7	3.7	4.6	5.8	4.2	5.0	5.6
24.0					2.8	3.7	4.9	3.3	4.2	4.8
26.0					2.2	3.1	4.2	2.6	3.4	4.0
28.0								2.1	2.9	3.5
30.0								1.6	2.4	3.0
32.0										
34.0										
36.0										
38.0										
40.0										
42.0										
44.0										
46.0										
48.0										
50.0										
52.0										
54.0										
% 1	0	92	0	0	92	46	0	92	46	0
% 2	0	46	46	0	46	46	0	46	46	0
% 3	0	46	46	0	46	46	46	46	46	92
% 4	46	0	46	92	46	46	92	46	46	92
% 5	92	0	46	92	0	46	92	46	92	92
ID	4	28	14	5	29	15	6	16	17	7
m/s	15.0	12.0	12.0	12.0	12.0	12.0	12.0	12.0	12.0	12.0
t	22.3	17.8	20.3	16.3	18.0	18.8	20.3	17.3	18.4	16.1

MB		10.2 t	8.5 m x 7.2 m	360 °	EN

m	36.9	36.9	36.9	40.5	40.5	44.2	44.2	47.9	51.2
2.3									
2.5									
3.0									
3.5									
4.0									
4.5									
5.0									
6.0									
7.0	19.7	16.1	14.8	15.8	12.9				
8.0	19.7	16.1	14.8	15.8	12.9	12.9	11.0		
9.0	19.7	16.1	14.8	15.8	12.9	12.9	11.0	10.2	
10.0	17.3	16.1	14.8	15.8	12.9	12.9	11.0	10.2	8.9
11.0	15.3	16.1	14.1	14.9	12.9	12.9	11.0	10.2	8.9
12.0	13.6	14.8	13.4	13.3	12.9	12.9	11.0	10.2	8.9
14.0	10.8	12.0	12.0	10.7	11.9	10.6	11.0	10.2	8.9
16.0	8.4	9.5	9.9	8.5	9.6	8.7	9.4	8.8	8.6
18.0	6.6	7.7	8.1	6.7	7.8	6.9	7.6	7.3	7.2
20.0	5.2	6.3	6.7	5.4	6.4	5.6	6.3	5.9	5.9
22.0	4.2	5.2	5.6	4.3	5.3	4.5	5.2	4.8	4.8
24.0	3.3	4.4	4.7	3.4	4.4	3.6	4.3	4.0	4.0
26.0	2.6	3.6	4.0	2.7	3.7	2.9	3.6	3.3	3.2
28.0	2.0	3.1	3.4	2.2	3.1	2.4	3.0	2.7	2.6
30.0	1.5	2.5	2.9	1.7	2.6	1.9	2.5	2.2	2.1
32.0	1.1	2.1	2.5	1.2	2.2	1.4	2.0	1.7	1.7
34.0	0.8	1.8	2.1	0.9	1.8	1.1	1.7	1.4	1.3
36.0				0.6	1.5	0.7	1.3	1.0	1.0
38.0					1.2	0.5	1.1	0.7	0.7
40.0							0.8	0.5	0.5
42.0							0.6		
44.0									
46.0									
48.0									
50.0									
52.0									
54.0									
% 1	92	46	0	92	0	92	46	92	100
% 2	92	46	46	92	92	92	92	92	100
% 3	46	46	92	92	92	92	92	92	100
% 4	46	92	92	46	92	92	92	92	100
% 5	46	92	92	46	92	46	92	92	100
ID	19	18	8	20	9	21	10	11	22
m/s	12.0	12.0	12.0	10.0	10.0	10.0	10.0	10.0	10.0
t	18.3	16.1	14.8	15.8	12.9	12.9	11.0	10.2	8.9

MB*		10.2 t	8.5 m x 6.0 m	0 °	EN

	m	**11.1**									
m	**2.3**	100.0									
	2.5	90.0									
	3.0	81.0									
	3.5	73.2									
	4.0	66.7									
	4.5	61.2									
	5.0	55.5									
	6.0	45.5									
	7.0	37.0									
	8.0	28.6									
	9.0	23.1									
	10.0										
	11.0										
	12.0										
	14.0										
	16.0										
	18.0										
	20.0										
	22.0										
	24.0										
	26.0										
	28.0										
	30.0										
	32.0										
	34.0										
	36.0										
	38.0										
	40.0										
	42.0										
	44.0										
	46.0										
	48.0										
	50.0										
	52.0										
	54.0										
%	1	0									
	2	0									
	3	0									
	4	0									
	5	0									
	ID	1									
	m/s	15.0									
	t	21.5									

MB		10.2 t	8.5 m x 6.0 m	360 °	EN

m	11.1	14.8	14.8	18.5	18.5	18.5	18.5	22.1	22.1	22.1
2.3										
2.5										
3.0	71.3	65.0	35.0	65.0	50.0	35.0	30.2			
3.5	64.4	63.9	35.0	63.5	50.0	35.0	28.1	50.0	50.0	35.0
4.0	58.5	58.0	35.0	57.6	50.0	35.0	26.2	50.0	50.0	35.0
4.5	53.4	52.9	34.1	52.2	50.0	35.0	24.6	46.8	49.3	35.0
5.0	49.1	48.6	32.3	43.9	45.2	35.0	23.2	40.6	42.1	35.0
6.0	41.2	36.5	29.4	32.9	33.9	32.3	20.8	30.9	32.2	34.1
7.0	29.7	28.5	27.1	25.8	26.8	29.7	18.8	24.5	25.7	28.1
8.0	22.8	21.8	24.0	20.9	21.8	24.6	17.2	20.0	21.1	23.4
9.0	18.2	17.2	19.3	16.6	17.4	19.9	15.8	16.7	17.8	19.9
10.0		14.0	16.0	13.4	14.2	16.5	14.7	13.6	14.6	16.6
11.0		11.6	13.5	11.0	11.7	14.0	13.7	11.2	12.1	14.1
12.0		9.7	11.5	9.1	9.8	12.0	12.1	9.3	10.2	12.1
14.0				6.4	7.1	9.2	9.2	6.6	7.5	9.2
16.0				4.6	5.2	7.2	7.3	4.7	5.5	7.2
18.0								3.4	4.2	5.8
20.0								2.4	3.2	4.7
22.0										
24.0										
26.0										
28.0										
30.0										
32.0										
34.0										
36.0										
38.0										
40.0										
42.0										
44.0										
46.0										
48.0										
50.0										
52.0										
54.0										
1	0	46	0	92	46	0	0	92	46	0
2	0	0	0	0	46	0	0	46	46	0
3	0	0	0	0	0	0	0	0	46	46
4	0	0	0	0	0	46	0	0	0	46
5	0	0	46	0	0	46	92	0	0	46
ID	1	23	2	24	25	12	3	26	27	13
m/s	15.0	15.0	15.0	15.0	15.0	15.0	15.0	15.0	15.0	15.0
t	21.5	21.8	23.0	17.6	21.4	27.6	15.4	17.7	20.1	21.3

MB		10.2 t	8.5 m x 6.0 m	360 °	EN

m	22.1	25.8	25.8	25.8	29.5	29.5	29.5	33.2	33.2	33.2
2.3										
2.5										
3.0										
3.5	29.6									
4.0	27.9	41.3	34.2	27.4						
4.5	26.4	41.3	34.2	26.1						
5.0	25.0	38.2	34.2	24.8	31.6	28.5	22.0			
6.0	22.6	29.5	32.3	22.5	28.5	28.5	22.0	23.8	20.9	17.3
7.0	20.7	23.7	26.3	20.3	23.1	24.5	20.9	22.7	20.9	17.3
8.0	19.1	19.5	22.0	18.5	19.2	20.5	19.2	19.0	20.2	17.2
9.0	17.7	16.4	18.8	17.0	16.3	17.5	17.7	16.3	17.4	16.0
10.0	16.5	14.0	16.3	15.7	14.0	15.2	16.3	14.1	15.1	14.9
11.0	14.6	11.7	13.8	14.6	12.1	13.3	14.7	12.3	13.3	14.0
12.0	12.6	9.8	11.8	12.7	10.4	11.4	12.8	10.8	11.8	12.6
14.0	9.7	7.0	9.0	9.7	7.6	8.6	9.8	8.1	9.1	9.7
16.0	7.7	5.1	7.0	7.7	5.7	6.6	7.8	6.2	7.1	7.7
18.0	6.3	3.8	5.5	6.3	4.2	5.2	6.4	4.8	5.6	6.2
20.0	5.2	2.7	4.5	5.2	3.2	4.1	5.2	3.7	4.5	5.1
22.0		1.9	3.6	4.3	2.3	3.2	4.4	2.8	3.6	4.2
24.0					1.7	2.5	3.7	2.1	2.9	3.5
26.0					1.1	2.0	3.1	1.6	2.3	2.9
28.0								1.1	1.9	2.4
30.0								0.7	1.5	2.0
32.0										
34.0										
36.0										
38.0										
40.0										
42.0										
44.0										
46.0										
48.0										
50.0										
52.0										
54.0										
% 1	0	92	0	0	92	46	0	92	46	0
% 2	0	46	46	0	46	46	0	46	46	0
% 3	0	46	46	0	46	46	46	46	46	92
% 4	46	0	46	92	46	46	92	46	46	92
% 5	92	0	46	92	0	46	92	46	92	92
ID	4	28	14	5	29	15	6	16	17	7
m/s	15.0	12.0	12.0	12.0	12.0	12.0	12.0	12.0	12.0	12.0
t	22.3	17.8	20.3	16.3	18.0	18.8	20.3	17.3	18.4	16.1

MB		10.2 t	8.5 m x 6.0 m	360 °	EN

m	36.9	36.9	36.9	40.5	40.5	44.2	44.2	47.9	51.2
2.3									
2.5									
3.0									
3.5									
4.0									
4.5									
5.0									
6.0									
7.0	19.7	16.1	14.8	15.8	12.9				
8.0	18.2	16.1	14.8	15.8	12.9	12.9	11.0		
9.0	15.6	16.1	14.8	15.1	12.9	12.9	11.0	10.2	
10.0	13.5	14.8	14.8	13.2	12.9	12.9	11.0	10.2	8.9
11.0	11.8	13.1	13.5	11.6	12.8	11.4	11.0	10.2	8.9
12.0	10.4	11.7	12.1	10.2	11.4	10.1	10.9	10.2	8.9
14.0	8.1	9.3	9.7	8.1	9.3	8.1	8.8	8.2	8.0
16.0	6.2	7.3	7.7	6.3	7.4	6.5	7.2	6.7	6.5
18.0	4.7	5.8	6.2	4.9	5.9	5.1	5.8	5.4	5.4
20.0	3.6	4.7	5.1	3.8	4.8	4.0	4.7	4.3	4.3
22.0	2.8	3.8	4.2	2.9	3.9	3.1	3.8	3.5	3.4
24.0	2.1	3.1	3.5	2.2	3.2	2.4	3.1	2.7	2.7
26.0	1.5	2.5	2.9	1.7	2.6	1.8	2.5	2.2	2.1
28.0	1.0	2.0	2.4	1.2	2.1	1.4	2.0	1.7	1.6
30.0	0.6	1.6	1.9	0.8	1.7	0.9	1.5	1.2	1.2
32.0		1.3	1.6		1.3	0.6	1.2	0.9	0.9
34.0		1.0	1.3		1.0		0.9	0.6	0.6
36.0					0.8		0.6		
38.0					0.5				
40.0									
42.0									
44.0									
46.0									
48.0									
50.0									
52.0									
54.0									

%									
1	92	46	0	92	0	92	46	92	100
2	92	46	46	92	92	92	92	92	100
3	46	46	92	92	92	92	92	92	100
4	46	92	92	46	92	92	92	92	100
5	46	92	92	46	92	46	92	92	100
ID	19	18	8	20	9	21	10	11	22
m/s	12.0	12.0	12.0	10.0	10.0	10.0	10.0	10.0	10.0
t	18.3	16.1	14.8	15.8	12.9	12.9	11.0	10.2	8.9

MB*		10.2 t	8.5 m x 5.0 m	0 °	EN

	m	**11.1**									
m	**2.3**	100.0									
	2.5	90.0									
	3.0	81.0									
	3.5	73.2									
	4.0	66.7									
	4.5	61.2									
	5.0	55.5									
	6.0	45.5									
	7.0	37.0									
	8.0	28.6									
	9.0	23.1									
	10.0										
	11.0										
	12.0										
	14.0										
	16.0										
	18.0										
	20.0										
	22.0										
	24.0										
	26.0										
	28.0										
	30.0										
	32.0										
	34.0										
	36.0										
	38.0										
	40.0										
	42.0										
	44.0										
	46.0										
	48.0										
	50.0										
	52.0										
	54.0										
%	1	0									
	2	0									
	3	0									
	4	0									
	5	0									
	ID	1									
	m/s	15.0									
	t	21.5									

MB		10.2 t	8.5 m x 5.0 m	360 °	EN

m	11.1	14.8	14.8	18.5	18.5	18.5	18.5	22.1	22.1	22.1
2.3										
2.5										
3.0	66.7	65.0	35.0	65.0	50.0	35.0	30.2			
3.5	59.8	59.3	35.0	54.9	50.0	35.0	28.1	49.4	50.0	35.0
4.0	54.1	51.0	35.0	44.8	46.0	35.0	26.2	41.0	42.4	35.0
4.5	48.6	42.3	34.1	37.6	38.7	35.0	24.6	34.7	36.1	35.0
5.0	41.0	35.9	32.3	32.1	33.2	35.0	23.2	30.0	31.2	33.8
6.0	29.7	27.2	29.4	24.5	25.5	28.4	20.8	23.2	24.3	26.7
7.0	22.0	21.1	23.3	19.4	20.3	23.0	18.8	18.6	19.6	21.8
8.0	17.1	16.2	18.3	15.6	16.4	18.9	17.2	15.2	16.2	18.3
9.0	13.8	12.9	14.9	12.3	13.1	15.4	15.5	12.6	13.5	15.5
10.0		10.4	12.3	9.9	10.6	12.8	12.9	10.1	11.0	12.9
11.0		8.6	10.4	8.0	8.7	10.9	10.9	8.3	9.1	10.9
12.0		7.1	8.8	6.6	7.3	9.3	9.4	6.8	7.6	9.4
14.0				4.4	5.1	7.1	7.1	4.6	5.4	7.1
16.0				3.0	3.6	5.5	5.5	3.1	3.9	5.5
18.0								2.0	2.8	4.4
20.0								1.2	1.9	3.5
22.0										
24.0										
26.0										
28.0										
30.0										
32.0										
34.0										
36.0										
38.0										
40.0										
42.0										
44.0										
46.0										
48.0										
50.0										
52.0										
54.0										
% 1	0	46	0	92	46	0	0	92	46	0
% 2	0	0	0	0	46	0	0	46	46	0
% 3	0	0	0	0	0	0	0	0	46	46
% 4	0	0	0	0	0	46	0	0	0	46
% 5	0	0	46	0	0	46	92	0	0	46
ID	1	23	2	24	25	12	3	26	27	13
m/s	15.0	15.0	15.0	15.0	15.0	15.0	15.0	15.0	15.0	15.0
t	21.5	21.8	23.0	17.6	21.4	27.6	15.4	17.7	20.1	21.3

MB		10.2 t	8.5 m x 5.0 m	360 °	EN

m	22.1	25.8	25.8	25.8	29.5	29.5	29.5	33.2	33.2	33.2
2.3										
2.5										
3.0										
3.5	29.6									
4.0	27.9	38.1	34.2	27.4						
4.5	26.4	32.7	34.2	26.1						
5.0	25.0	28.5	31.2	24.8	27.3	28.5	22.0			
6.0	22.6	22.3	24.9	22.5	21.7	23.0	22.0	21.2	20.9	17.3
7.0	20.7	18.0	20.5	20.3	17.7	19.0	20.6	17.5	18.6	17.3
8.0	18.9	14.9	17.2	18.1	14.8	16.0	17.5	14.8	15.8	16.6
9.0	16.0	12.5	14.7	15.6	12.5	13.7	15.1	12.6	13.6	14.4
10.0	13.4	10.6	12.6	13.5	10.7	11.8	13.3	10.9	11.9	12.6
11.0	11.5	8.7	10.7	11.5	9.2	10.3	11.6	9.5	10.4	11.2
12.0	9.9	7.2	9.2	9.9	7.8	8.8	10.1	8.3	9.2	9.9
14.0	7.6	5.0	6.9	7.6	5.6	6.5	7.7	6.1	7.0	7.6
16.0	6.0	3.5	5.3	6.0	4.0	4.9	6.1	4.5	5.4	6.0
18.0	4.8	2.4	4.1	4.8	2.8	3.7	4.9	3.3	4.2	4.8
20.0	3.9	1.5	3.2	3.9	2.0	2.8	4.0	2.4	3.3	3.8
22.0		0.8	2.5	3.2	1.3	2.1	3.3	1.7	2.5	3.1
24.0					0.7	1.6	2.7	1.2	1.9	2.5
26.0						1.1	2.2	0.7	1.5	2.0
28.0									1.1	1.6
30.0									0.7	1.3
32.0										
34.0										
36.0										
38.0										
40.0										
42.0										
44.0										
46.0										
48.0										
50.0										
52.0										
54.0										
% 1	0	92	0	0	92	46	0	92	46	0
% 2	0	46	46	0	46	46	0	46	46	0
% 3	0	46	46	0	46	46	46	46	46	92
% 4	46	0	46	92	46	46	92	46	46	92
% 5	92	0	46	92	0	46	92	46	92	92
ID	4	28	14	5	29	15	6	16	17	7
m/s	15.0	12.0	12.0	12.0	12.0	12.0	12.0	12.0	12.0	12.0
t	22.3	17.8	20.3	16.3	18.0	18.8	20.3	17.3	18.4	16.1

MB		10.2 t	8.5 m x 5.0 m	360 °	EN

m	36.9	36.9	36.9	40.5	40.5	44.2	44.2	47.9	51.2
2.3									
2.5									
3.0									
3.5									
4.0									
4.5									
5.0									
6.0									
7.0	16.7	16.1	14.8	15.8	12.9				
8.0	14.1	15.4	14.8	13.7	12.9	12.9	11.0		
9.0	12.1	13.4	13.8	11.8	12.9	11.6	11.0	10.2	
10.0	10.4	11.7	12.1	10.2	11.4	10.1	10.8	10.1	8.9
11.0	9.1	10.3	10.7	8.9	10.1	8.8	9.6	8.9	8.6
12.0	7.9	9.2	9.6	7.8	9.0	7.8	8.5	7.9	7.7
14.0	6.1	7.2	7.6	6.1	7.2	6.1	6.8	6.3	6.1
16.0	4.5	5.6	5.9	4.7	5.7	4.9	5.5	5.0	4.9
18.0	3.3	4.4	4.7	3.5	4.5	3.7	4.3	4.0	3.9
20.0	2.4	3.5	3.8	2.6	3.5	2.8	3.4	3.1	3.1
22.0	1.7	2.7	3.1	1.9	2.8	2.1	2.7	2.4	2.4
24.0	1.1	2.1	2.5	1.3	2.2	1.5	2.1	1.8	1.8
26.0	0.7	1.6	2.0	0.8	1.7	1.0	1.6	1.3	1.3
28.0		1.2	1.6		1.3	0.6	1.2	0.9	0.9
30.0		0.9	1.2		1.0		0.8	0.5	
32.0		0.6	0.9		0.7		0.5		
34.0			0.7						
36.0									
38.0									
40.0									
42.0									
44.0									
46.0									
48.0									
50.0									
52.0									
54.0									
% 1	92	46	0	92	0	92	46	92	100
% 2	92	46	46	92	92	92	92	92	100
% 3	46	46	92	92	92	92	92	92	100
% 4	46	92	92	46	92	92	92	92	100
% 5	46	92	92	46	92	46	92	92	100
ID	19	18	8	20	9	21	10	11	22
m/s	12.0	12.0	12.0	10.0	10.0	10.0	10.0	10.0	10.0
t	18.3	16.1	14.8	15.8	12.9	12.9	11.0	10.2	8.9

MB*		8.9 t	8.5 m x 7.2 m	0 °	EN

m	11.1									
2.3	100.0									
2.5	90.0									
3.0	80.8									
3.5	73.0									
4.0	66.5									
4.5	61.0									
5.0	54.8									
6.0	45.0									
7.0	35.4									
8.0	27.4									
9.0	22.0									
10.0										
11.0										
12.0										
14.0										
16.0										
18.0										
20.0										
22.0										
24.0										
m **26.0**										
28.0										
30.0										
32.0										
34.0										
36.0										
38.0										
40.0										
42.0										
44.0										
46.0										
48.0										
50.0										
52.0										
54.0										
1	0									
2	0									
3	0									
4	0									
% 5	0									
ID	1									
m/s	15.0									
t	21.5									

MB		8.9 t	8.5 m x 7.2 m	360 °	EN

m	11.1	14.8	14.8	18.5	18.5	18.5	18.5	22.1	22.1	22.1
2.3										
2.5										
3.0	75.6*	65.0	35.0	65.0	50.0	35.0	30.2			
3.5	68.6	65.0	35.0	65.0	50.0	35.0	28.1	50.0	50.0	35.0
4.0	62.6	62.1	35.0	61.4	50.0	35.0	26.2	50.0	50.0	35.0
4.5	57.4	56.9	34.1	56.5	50.0	35.0	24.6	46.8	50.0	35.0
5.0	52.9	52.3	32.3	51.9	50.0	35.0	23.2	44.0	49.9	35.0
6.0	44.3	43.6	29.4	39.5	40.6	32.3	20.8	37.1	38.4	34.1
7.0	35.5	34.3	27.1	31.3	32.2	29.9	18.8	29.7	30.9	31.8
8.0	27.4	26.5	25.1	25.6	26.5	27.9	17.2	24.4	25.5	27.8
9.0	22.1	21.1	23.2	20.5	21.3	23.8	15.8	20.6	21.6	23.8
10.0		17.3	19.3	16.7	17.5	19.9	14.7	17.0	17.9	19.9
11.0		14.5	16.4	13.9	14.7	16.9	13.7	14.2	15.1	17.0
12.0		12.3	14.1	11.7	12.4	14.6	12.8	11.9	12.8	14.7
14.0				8.4	9.1	11.3	11.3	8.6	9.5	11.3
16.0				6.2	6.8	8.9	8.9	6.3	7.2	8.9
18.0								4.7	5.5	7.2
20.0								3.5	4.3	5.9
22.0										
24.0										
26.0										
28.0										
30.0										
32.0										
34.0										
36.0										
38.0										
40.0										
42.0										
44.0										
46.0										
48.0										
50.0										
52.0										
54.0										

m

%										
1	0	46	0	92	46	0	0	92	46	0
2	0	0	0	0	46	0	0	46	46	0
3	0	0	0	0	0	0	0	0	46	46
4	0	0	0	0	0	46	0	0	0	46
5	0	0	46	0	0	46	92	0	0	46
ID	1	23	2	24	25	12	3	26	27	13
m/s	15.0	15.0	15.0	15.0	15.0	15.0	15.0	15.0	15.0	15.0
t	21.5	21.8	23.0	17.6	21.4	27.6	15.4	17.7	20.1	21.3

MB		8.9 t	8.5 m x 7.2 m	360 °	EN

m	22.1	25.8	25.8	25.8	29.5	29.5	29.5	33.2	33.2	33.2
2.3										
2.5										
3.0										
3.5	29.6									
4.0	27.9	41.3	34.2	27.4						
4.5	26.4	41.3	34.2	26.1						
5.0	25.0	39.2	34.2	24.8	31.6	28.5	22.0			
6.0	22.6	34.9	34.2	22.5	31.6	28.5	22.0	23.8	20.9	17.3
7.0	20.7	28.6	31.2	20.3	27.8	28.5	20.9	23.8	20.9	17.3
8.0	19.1	23.8	26.2	18.5	23.3	24.6	19.2	23.0	20.9	17.2
9.0	17.7	20.1	22.5	17.0	19.9	21.1	17.7	19.7	20.8	16.0
10.0	16.5	17.3	19.6	15.7	17.2	18.4	16.3	17.2	18.2	14.9
11.0	15.5	14.6	16.7	14.6	15.0	16.2	15.2	15.1	16.1	14.0
12.0	14.6	12.4	14.4	13.6	13.0	14.0	14.2	13.4	14.4	13.1
14.0	11.8	9.0	11.1	11.9	9.6	10.6	12.0	10.2	11.2	11.6
16.0	9.4	6.7	8.7	9.4	7.3	8.3	9.5	7.8	8.7	9.4
18.0	7.7	5.1	6.9	7.7	5.6	6.5	7.8	6.1	7.0	7.6
20.0	6.4	3.8	5.6	6.4	4.3	5.2	6.4	4.8	5.7	6.3
22.0		2.8	4.6	5.3	3.3	4.2	5.4	3.8	4.6	5.3
24.0					2.5	3.4	4.6	3.0	3.8	4.4
26.0					1.9	2.8	3.9	2.3	3.1	3.7
28.0								1.8	2.6	3.2
30.0								1.3	2.1	2.7
32.0										
34.0										
36.0										
38.0										
40.0										
42.0										
44.0										
46.0										
48.0										
50.0										
52.0										
54.0										
% 1	0	92	0	0	92	46	0	92	46	0
% 2	0	46	46	0	46	46	0	46	46	0
% 3	0	46	46	0	46	46	46	46	46	92
% 4	46	0	46	92	46	46	92	46	46	92
% 5	92	0	46	92	0	46	92	46	92	92
ID	4	28	14	5	29	15	6	16	17	7
m/s	15.0	12.0	12.0	12.0	12.0	12.0	12.0	12.0	12.0	12.0
t	22.3	17.8	20.3	16.3	18.0	18.8	20.3	17.3	18.4	16.1

MB		8.9 t	8.5 m x 7.2 m	360 °	EN

m	36.9	36.9	36.9	40.5	40.5	44.2	44.2	47.9	51.2
2.3									
2.5									
3.0									
3.5									
4.0									
4.5									
5.0									
6.0									
7.0	19.7	16.1	14.8	15.8	12.9				
8.0	19.7	16.1	14.8	15.8	12.9	12.9	11.0		
9.0	18.9	16.1	14.8	15.8	12.9	12.9	11.0	10.2	
10.0	16.5	16.1	14.8	15.8	12.9	12.9	11.0	10.2	8.9
11.0	14.5	15.9	14.1	14.2	12.9	12.9	11.0	10.2	8.9
12.0	12.9	14.2	13.4	12.6	12.9	12.5	11.0	10.2	8.9
14.0	10.2	11.4	11.8	10.1	11.3	10.0	10.8	10.1	8.9
16.0	7.8	9.0	9.4	8.0	9.1	8.2	8.9	8.3	8.1
18.0	6.1	7.2	7.6	6.3	7.3	6.5	7.2	6.8	6.7
20.0	4.8	5.9	6.2	4.9	6.0	5.2	5.8	5.5	5.5
22.0	3.8	4.8	5.2	3.9	4.9	4.1	4.8	4.5	4.4
24.0	3.0	4.0	4.4	3.1	4.1	3.3	3.9	3.6	3.6
26.0	2.3	3.3	3.7	2.4	3.4	2.6	3.3	2.9	2.9
28.0	1.7	2.8	3.1	1.9	2.8	2.1	2.7	2.4	2.4
30.0	1.3	2.3	2.6	1.4	2.4	1.6	2.2	1.9	1.9
32.0	0.9	1.9	2.2	1.0	1.9	1.2	1.8	1.5	1.5
34.0	0.6	1.5	1.9	0.7	1.6	0.8	1.4	1.1	1.1
36.0					1.3	0.5	1.1	0.8	0.8
38.0					1.0		0.8	0.5	0.5
40.0							0.6		
42.0									
44.0									
46.0									
48.0									
50.0									
52.0									
54.0									
% 1	92	46	0	92	0	92	46	92	100
% 2	92	46	46	92	92	92	92	92	100
% 3	46	46	92	92	92	92	92	92	100
% 4	46	92	92	46	92	92	92	92	100
% 5	46	92	92	46	92	46	92	92	100
ID	19	18	8	20	9	21	10	11	22
m/s	12.0	12.0	12.0	10.0	10.0	10.0	10.0	10.0	10.0
t	18.3	16.1	14.8	15.8	12.9	12.9	11.0	10.2	8.9

MB*		8.9 t	8.5 m x 6.0 m	0 °	EN

	m	**11.1**									
m	**2.3**	100.0									
	2.5	90.0									
	3.0	80.8									
	3.5	73.0									
	4.0	66.5									
	4.5	61.0									
	5.0	54.8									
	6.0	45.0									
	7.0	35.4									
	8.0	27.4									
	9.0	22.0									
	10.0										
	11.0										
	12.0										
	14.0										
	16.0										
	18.0										
	20.0										
	22.0										
	24.0										
	26.0										
	28.0										
	30.0										
	32.0										
	34.0										
	36.0										
	38.0										
	40.0										
	42.0										
	44.0										
	46.0										
	48.0										
	50.0										
	52.0										
	54.0										
%	1	0									
	2	0									
	3	0									
	4	0									
	5	0									
	ID	1									
	m/s	15.0									
	t	21.5									

MB		8.9 t	8.5 m x 6.0 m	360 °	EN

m	11.1	14.8	14.8	18.5	18.5	18.5	18.5	22.1	22.1	22.1
2.3										
2.5										
3.0	71.1	65.0	35.0	65.0	50.0	35.0	30.2			
3.5	64.2	63.7	35.0	63.3	50.0	35.0	28.1	50.0	50.0	35.0
4.0	58.3	57.8	35.0	57.4	50.0	35.0	26.2	50.0	50.0	35.0
4.5	53.2	52.7	34.1	49.7	50.0	35.0	24.6	45.4	46.9	35.0
5.0	48.9	47.0	32.3	41.7	43.0	35.0	23.2	38.6	40.0	35.0
6.0	39.1	34.6	29.4	31.2	32.2	32.3	20.8	29.3	30.6	33.2
7.0	28.1	27.0	27.1	24.4	25.4	28.3	18.8	23.2	24.4	26.8
8.0	21.5	20.5	22.8	19.8	20.7	23.4	17.2	18.9	20.0	22.3
9.0	17.1	16.2	18.3	15.5	16.4	18.9	15.8	15.7	16.8	18.9
10.0		13.1	15.1	12.5	13.3	15.7	14.7	12.7	13.7	15.7
11.0		10.8	12.7	10.2	11.0	13.2	13.3	10.4	11.4	13.3
12.0		9.0	10.8	8.4	9.2	11.3	11.4	8.7	9.5	11.4
14.0				5.8	6.5	8.6	8.6	6.1	6.9	8.6
16.0				4.1	4.7	6.7	6.8	4.3	5.1	6.7
18.0								3.0	3.7	5.4
20.0								2.0	2.8	4.4
22.0										
24.0										
26.0										
28.0										
30.0										
32.0										
34.0										
36.0										
38.0										
40.0										
42.0										
44.0										
46.0										
48.0										
50.0										
52.0										
54.0										
1	0	46	0	92	46	0	0	92	46	0
2	0	0	0	0	46	0	0	46	46	0
3	0	0	0	0	0	0	0	0	46	46
4	0	0	0	0	0	46	0	0	0	46
5	0	0	46	0	0	46	92	0	0	46
ID	1	23	2	24	25	12	3	26	27	13
m/s	15.0	15.0	15.0	15.0	15.0	15.0	15.0	15.0	15.0	15.0
t	21.5	21.8	23.0	17.6	21.4	27.6	15.4	17.7	20.1	21.3

MB		8.9 t	8.5 m x 6.0 m	360 °	EN

m	22.1	25.8	25.8	25.8	29.5	29.5	29.5	33.2	33.2	33.2
2.3										
2.5										
3.0										
3.5	29.6									
4.0	27.9	41.3	34.2	27.4						
4.5	26.4	41.3	34.2	26.1						
5.0	25.0	36.3	34.2	24.8	31.6	28.5	22.0			
6.0	22.6	28.0	30.8	22.5	27.0	28.5	22.0	23.8	20.9	17.3
7.0	20.7	22.4	25.1	20.3	21.9	23.2	20.9	21.5	20.9	17.3
8.0	19.1	18.4	20.9	18.5	18.2	19.5	19.2	18.0	19.2	17.2
9.0	17.7	15.5	17.8	17.0	15.4	16.6	17.7	15.4	16.5	16.0
10.0	16.3	13.1	15.4	15.7	13.2	14.3	15.8	13.3	14.3	14.9
11.0	13.8	10.9	13.0	13.9	11.4	12.5	14.0	11.6	12.6	13.3
12.0	11.9	9.1	11.1	12.0	9.7	10.7	12.1	10.1	11.1	11.9
14.0	9.1	6.5	8.4	9.2	7.0	8.0	9.3	7.6	8.5	9.2
16.0	7.2	4.7	6.5	7.3	5.2	6.1	7.4	5.7	6.6	7.2
18.0	5.8	3.3	5.1	5.9	3.8	4.7	5.9	4.3	5.2	5.8
20.0	4.8	2.3	4.1	4.8	2.8	3.7	4.9	3.3	4.1	4.7
22.0		1.6	3.3	4.0	2.0	2.9	4.0	2.5	3.3	3.9
24.0					1.4	2.2	3.4	1.8	2.6	3.2
26.0					0.8	1.7	2.8	1.3	2.1	2.7
28.0								0.8	1.6	2.2
30.0								0.5	1.2	1.8
32.0										
34.0										
36.0										
38.0										
40.0										
42.0										
44.0										
46.0										
48.0										
50.0										
52.0										
54.0										
1	0	92	0	0	92	46	0	92	46	0
2	0	46	46	0	46	46	0	46	46	0
3	0	46	46	0	46	46	46	46	46	92
4	46	0	46	92	46	46	92	46	46	92
5	92	0	46	92	0	46	92	46	92	92
ID	4	28	14	5	29	15	6	16	17	7
m/s	15.0	12.0	12.0	12.0	12.0	12.0	12.0	12.0	12.0	12.0
t	22.3	17.8	20.3	16.3	18.0	18.8	20.3	17.3	18.4	16.1

MB		8.9 t	8.5 m x 6.0 m	360 °	EN

m	36.9	36.9	36.9	40.5	40.5	44.2	44.2	47.9	51.2
2.3									
2.5									
3.0									
3.5									
4.0									
4.5									
5.0									
6.0									
7.0	19.7	16.1	14.8	15.8	12.9				
8.0	17.2	16.1	14.8	15.8	12.9	12.9	11.0		
9.0	14.7	16.1	14.8	14.3	12.9	12.9	11.0	10.2	
10.0	12.7	14.1	14.5	12.4	12.9	12.2	11.0	10.2	8.9
11.0	11.1	12.4	12.8	10.9	12.1	10.8	11.0	10.2	8.9
12.0	9.8	11.0	11.5	9.6	10.8	9.5	10.3	9.6	8.9
14.0	7.6	8.7	9.1	7.5	8.7	7.6	8.3	7.7	7.5
16.0	5.7	6.8	7.2	5.9	6.9	6.1	6.8	6.2	6.1
18.0	4.3	5.4	5.8	4.5	5.5	4.7	5.4	5.0	5.0
20.0	3.3	4.3	4.7	3.4	4.4	3.6	4.3	4.0	3.9
22.0	2.5	3.5	3.8	2.6	3.6	2.8	3.4	3.1	3.1
24.0	1.8	2.8	3.2	1.9	2.9	2.1	2.8	2.4	2.4
26.0	1.2	2.3	2.6	1.4	2.3	1.6	2.2	1.9	1.9
28.0	0.8	1.8	2.1	0.9	1.9	1.1	1.7	1.4	1.4
30.0		1.4	1.7	0.5	1.5	0.7	1.3	1.0	1.0
32.0		1.1	1.4		1.1		1.0	0.7	0.7
34.0		0.8	1.1		0.8		0.7		
36.0					0.6				
38.0									
40.0									
42.0									
44.0									
46.0									
48.0									
50.0									
52.0									
54.0									
% 1	92	46	0	92	0	92	46	92	100
% 2	92	46	46	92	92	92	92	92	100
% 3	46	46	92	92	92	92	92	92	100
% 4	46	92	92	46	92	92	92	92	100
% 5	46	92	92	46	92	46	92	92	100
ID	19	18	8	20	9	21	10	11	22
m/s	12.0	12.0	12.0	10.0	10.0	10.0	10.0	10.0	10.0
t	18.3	16.1	14.8	15.8	12.9	12.9	11.0	10.2	8.9

MB*		8.9 t	8.5 m x 5.0 m	0 °	EN

	m	**11.1**									
m	**2.3**	100.0									
	2.5	90.0									
	3.0	80.8									
	3.5	73.0									
	4.0	66.5									
	4.5	61.0									
	5.0	54.8									
	6.0	45.0									
	7.0	35.4									
	8.0	27.4									
	9.0	22.0									
	10.0										
	11.0										
	12.0										
	14.0										
	16.0										
	18.0										
	20.0										
	22.0										
	24.0										
	26.0										
	28.0										
	30.0										
	32.0										
	34.0										
	36.0										
	38.0										
	40.0										
	42.0										
	44.0										
	46.0										
	48.0										
	50.0										
	52.0										
	54.0										
%	1	0									
	2	0									
	3	0									
	4	0									
	5	0									
	ID	1									
	m/s	15.0									
	t	21.5									

MB		8.9 t	8.5 m x 5.0 m	360 °	EN

m	11.1	14.8	14.8	18.5	18.5	18.5	18.5	22.1	22.1	22.1
2.3										
2.5										
3.0	66.4	65.0	35.0	65.0	50.0	35.0	30.2			
3.5	59.5	59.0	35.0	52.1	50.0	35.0	28.1	46.9	48.4	35.0
4.0	53.8	48.4	35.0	42.5	43.7	35.0	26.2	38.8	40.2	35.0
4.5	46.2	40.1	34.1	35.6	36.7	35.0	24.6	32.9	34.2	35.0
5.0	38.9	34.0	32.3	30.4	31.4	34.6	23.2	28.4	29.6	32.2
6.0	28.1	25.7	28.2	23.1	24.1	26.9	20.8	21.9	23.0	25.4
7.0	20.7	19.8	22.1	18.3	19.2	21.8	18.8	17.4	18.5	20.7
8.0	16.1	15.2	17.3	14.6	15.4	17.9	17.2	14.2	15.2	17.4
9.0	12.9	12.0	14.0	11.4	12.2	14.5	14.6	11.7	12.6	14.6
10.0		9.7	11.6	9.1	9.9	12.1	12.1	9.4	10.3	12.1
11.0		7.9	9.7	7.4	8.1	10.2	10.3	7.6	8.4	10.3
12.0		6.5	8.3	6.0	6.7	8.7	8.8	6.2	7.0	8.8
14.0				3.9	4.6	6.6	6.6	4.1	4.9	6.6
16.0				2.5	3.2	5.1	5.1	2.7	3.5	5.1
18.0								1.6	2.4	4.0
20.0								0.9	1.6	3.2
22.0										
24.0										
26.0										
28.0										
30.0										
32.0										
34.0										
36.0										
38.0										
40.0										
42.0										
44.0										
46.0										
48.0										
50.0										
52.0										
54.0										

%										
1	0	46	0	92	46	0	0	92	46	0
2	0	0	0	0	46	0	0	46	46	0
3	0	0	0	0	0	0	0	0	46	46
4	0	0	0	0	0	46	0	0	0	46
5	0	0	46	0	0	46	92	0	0	46
ID	1	23	2	24	25	12	3	26	27	13
m/s	15.0	15.0	15.0	15.0	15.0	15.0	15.0	15.0	15.0	15.0
t	21.5	21.8	23.0	17.6	21.4	27.6	15.4	17.7	20.1	21.3

MB		8.9 t	8.5 m x 5.0 m	360 °	EN

m	22.1	25.8	25.8	25.8	29.5	29.5	29.5	33.2	33.2	33.2
2.3										
2.5										
3.0										
3.5	29.6									
4.0	27.9	36.1	34.2	27.4						
4.5	26.4	31.0	33.9	26.1						
5.0	25.0	26.9	29.7	24.8	25.9	27.3	22.0			
6.0	22.6	21.0	23.6	22.5	20.5	21.8	22.0	20.1	20.9	17.3
7.0	20.7	17.0	19.4	20.3	16.7	17.9	19.5	16.5	17.7	17.3
8.0	18.0	14.0	16.3	17.2	13.9	15.1	16.6	13.9	15.0	15.8
9.0	15.2	11.7	13.9	14.8	11.7	12.9	14.3	11.8	12.9	13.6
10.0	12.7	9.8	11.9	12.7	10.0	11.1	12.5	10.2	11.2	11.9
11.0	10.8	8.0	10.0	10.8	8.6	9.6	10.9	8.8	9.8	10.5
12.0	9.3	6.6	8.5	9.3	7.2	8.2	9.4	7.7	8.7	9.3
14.0	7.1	4.5	6.4	7.1	5.1	6.0	7.2	5.6	6.5	7.1
16.0	5.6	3.1	4.9	5.6	3.6	4.5	5.7	4.1	4.9	5.6
18.0	4.4	2.0	3.7	4.4	2.5	3.4	4.5	3.0	3.8	4.4
20.0	3.6	1.2	2.9	3.6	1.6	2.5	3.7	2.1	2.9	3.5
22.0		0.5	2.2	2.9	1.0	1.8	3.0	1.4	2.2	2.8
24.0						1.3	2.4	0.9	1.7	2.3
26.0						0.9	1.9		1.2	1.8
28.0									0.8	1.4
30.0									0.5	1.1
32.0										
34.0										
36.0										
38.0										
40.0										
42.0										
44.0										
46.0										
48.0										
50.0										
52.0										
54.0										
% 1	0	92	0	0	92	46	0	92	46	0
% 2	0	46	46	0	46	46	0	46	46	0
% 3	0	46	46	0	46	46	46	46	46	92
% 4	46	0	46	92	46	46	92	46	46	92
% 5	92	0	46	92	0	46	92	46	92	92
ID	4	28	14	5	29	15	6	16	17	7
m/s	15.0	12.0	12.0	12.0	12.0	12.0	12.0	12.0	12.0	12.0
t	22.3	17.8	20.3	16.3	18.0	18.8	20.3	17.3	18.4	16.1

MB		8.9 t	8.5 m x 5.0 m	360 °	EN

m	36.9	36.9	36.9	40.5	40.5	44.2	44.2	47.9	51.2
2.3									
2.5									
3.0									
3.5									
4.0									
4.5									
5.0									
6.0									
7.0	15.7	16.1	14.8	15.2	12.9				
8.0	13.3	14.6	14.8	12.9	12.9	12.6	11.0		
9.0	11.3	12.6	13.1	11.0	12.3	10.9	11.0	10.2	
10.0	9.7	11.0	11.4	9.5	10.7	9.4	10.2	9.5	8.9
11.0	8.5	9.7	10.1	8.3	9.5	8.3	9.0	8.3	8.1
12.0	7.4	8.6	9.0	7.3	8.4	7.3	8.0	7.4	7.1
14.0	5.6	6.7	7.1	5.6	6.8	5.7	6.4	5.8	5.6
16.0	4.1	5.2	5.5	4.2	5.3	4.4	5.1	4.6	4.5
18.0	3.0	4.0	4.4	3.1	4.1	3.3	4.0	3.6	3.6
20.0	2.1	3.1	3.5	2.3	3.2	2.4	3.1	2.8	2.8
22.0	1.4	2.4	2.8	1.6	2.5	1.8	2.4	2.1	2.1
24.0	0.9	1.9	2.2	1.0	1.9	1.2	1.8	1.5	1.5
26.0		1.4	1.7	0.5	1.5	0.7	1.3	1.0	1.0
28.0		1.0	1.3		1.1		0.9	0.6	
30.0		0.7	1.0		0.8		0.6		
32.0			0.7		0.5				
34.0			0.5						
36.0									
38.0									
40.0									
42.0									
44.0									
46.0									
48.0									
50.0									
52.0									
54.0									
% 1	92	46	0	92	0	92	46	92	100
% 2	92	46	46	92	92	92	92	92	100
% 3	46	46	92	92	92	92	92	92	100
% 4	46	92	92	46	92	92	92	92	100
% 5	46	92	92	46	92	46	92	92	100
ID	19	18	8	20	9	21	10	11	22
m/s	12.0	12.0	12.0	10.0	10.0	10.0	10.0	10.0	10.0
t	18.3	16.1	14.8	15.8	12.9	12.9	11.0	10.2	8.9

MB*		7.6 t	8.5 m x 7.2 m	0 °	EN

	m	**11.1**									
m	**2.3**	100.0									
	2.5	90.0									
	3.0	80.6									
	3.5	72.8									
	4.0	66.3									
	4.5	60.8									
	5.0	54.2									
	6.0	44.4									
	7.0	33.9									
	8.0	26.1									
	9.0	21.0									
	10.0										
	11.0										
	12.0										
	14.0										
	16.0										
	18.0										
	20.0										
	22.0										
	24.0										
	26.0										
	28.0										
	30.0										
	32.0										
	34.0										
	36.0										
	38.0										
	40.0										
	42.0										
	44.0										
	46.0										
	48.0										
	50.0										
	52.0										
	54.0										
%	1	0									
	2	0									
	3	0									
	4	0									
	5	0									
	ID	1									
	m/s	15.0									
	t	21.5									

MB		7.6 t	8.5 m x 7.2 m	360 °	EN

m	11.1	14.8	14.8	18.5	18.5	18.5	18.5	22.1	22.1	22.1
2.3										
2.5										
3.0	75.4*	65.0	35.0	65.0	50.0	35.0	30.2			
3.5	68.5	65.0	35.0	65.0	50.0	35.0	28.1	50.0	50.0	35.0
4.0	62.4	61.9	35.0	61.4	50.0	35.0	26.2	50.0	50.0	35.0
4.5	57.2	56.7	34.1	56.4	50.0	35.0	24.6	46.8	50.0	35.0
5.0	52.5	51.9	32.3	50.2	50.0	35.0	23.2	44.0	47.9	35.0
6.0	44.0	41.7	29.4	37.8	38.9	32.3	20.8	35.5	36.8	34.1
7.0	34.0	32.8	27.1	29.9	30.8	29.9	18.8	28.4	29.5	31.8
8.0	26.2	25.2	25.1	24.4	25.3	27.9	17.2	23.3	24.4	26.7
9.0	21.0	20.1	22.2	19.4	20.3	22.8	15.8	19.6	20.6	22.8
10.0		16.4	18.4	15.8	16.6	19.0	14.7	16.1	17.0	19.0
11.0		13.7	15.6	13.1	13.9	16.2	13.7	13.4	14.3	16.2
12.0		11.5	13.4	10.9	11.7	13.9	12.8	11.2	12.1	14.0
14.0				7.7	8.4	10.6	10.7	7.9	8.8	10.7
16.0				5.6	6.3	8.3	8.4	5.8	6.6	8.4
18.0								4.2	5.0	6.7
20.0								3.1	3.9	5.5
22.0										
24.0										
26.0										
28.0										
30.0										
32.0										
34.0										
36.0										
38.0										
40.0										
42.0										
44.0										
46.0										
48.0										
50.0										
52.0										
54.0										
% 1	0	46	0	92	46	0	0	92	46	0
% 2	0	0	0	0	46	0	0	46	46	0
% 3	0	0	0	0	0	0	0	0	46	46
% 4	0	0	0	0	0	46	0	0	0	46
% 5	0	0	46	0	0	46	92	0	0	46
ID	1	23	2	24	25	12	3	26	27	13
m/s	15.0	15.0	15.0	15.0	15.0	15.0	15.0	15.0	15.0	15.0
t	21.5	21.8	23.0	17.6	21.4	27.6	15.4	17.7	20.1	21.3

MB		7.6 t	8.5 m x 7.2 m	360 °	EN

m	22.1	25.8	25.8	25.8	29.5	29.5	29.5	33.2	33.2	33.2
2.3										
2.5										
3.0										
3.5	29.6									
4.0	27.9	41.3	34.2	27.4						
4.5	26.4	41.3	34.2	26.1						
5.0	25.0	39.2	34.2	24.8	31.6	28.5	22.0			
6.0	22.6	33.9	34.2	22.5	31.6	28.5	22.0	23.8	20.9	17.3
7.0	20.7	27.3	30.0	20.3	26.6	27.9	20.9	23.8	20.9	17.3
8.0	19.1	22.7	25.1	18.5	22.3	23.5	19.2	21.9	20.9	17.2
9.0	17.7	19.2	21.5	17.0	18.9	20.2	17.7	18.8	19.9	16.0
10.0	16.5	16.4	18.7	15.7	16.4	17.5	16.3	16.4	17.4	14.9
11.0	15.5	13.8	15.9	14.6	14.2	15.4	15.2	14.4	15.4	14.0
12.0	14.5	11.7	13.7	13.6	12.3	13.3	14.2	12.6	13.7	13.1
14.0	11.2	8.4	10.4	11.2	8.9	10.0	11.3	9.5	10.5	11.2
16.0	8.9	6.2	8.1	8.9	6.7	7.7	9.0	7.3	8.2	8.8
18.0	7.2	4.6	6.4	7.2	5.1	6.0	7.3	5.6	6.5	7.2
20.0	5.9	3.4	5.2	5.9	3.9	4.8	6.0	4.4	5.3	5.9
22.0		2.5	4.3	4.9	2.9	3.8	5.0	3.4	4.3	4.9
24.0					2.2	3.1	4.2	2.7	3.5	4.1
26.0					1.6	2.5	3.6	2.0	2.8	3.4
28.0								1.5	2.3	2.9
30.0								1.1	1.9	2.4
32.0										
34.0										
36.0										
38.0										
40.0										
42.0										
44.0										
46.0										
48.0										
50.0										
52.0										
54.0										
1	0	92	0	0	92	46	0	92	46	0
2	0	46	46	0	46	46	0	46	46	0
3	0	46	46	0	46	46	46	46	46	92
4	46	0	46	92	46	46	92	46	46	92
5	92	0	46	92	0	46	92	46	92	92
ID	4	28	14	5	29	15	6	16	17	7
m/s	15.0	12.0	12.0	12.0	12.0	12.0	12.0	12.0	12.0	12.0
t	22.3	17.8	20.3	16.3	18.0	18.8	20.3	17.3	18.4	16.1

MB		7.6 t	8.5 m x 7.2 m	360 °	EN

m	36.9	36.9	36.9	40.5	40.5	44.2	44.2	47.9	51.2
2.3									
2.5									
3.0									
3.5									
4.0									
4.5									
5.0									
6.0									
7.0	19.7	16.1	14.8	15.8	12.9				
8.0	19.7	16.1	14.8	15.8	12.9	12.9	11.0		
9.0	18.1	16.1	14.8	15.8	12.9	12.9	11.0	10.2	
10.0	15.7	16.1	14.8	15.3	12.9	12.9	11.0	10.2	8.9
11.0	13.8	15.1	14.1	13.5	12.9	12.9	11.0	10.2	8.9
12.0	12.1	13.5	13.4	11.9	12.9	11.8	11.0	10.2	8.9
14.0	9.5	10.8	11.2	9.4	10.7	9.4	10.2	9.5	8.9
16.0	7.3	8.4	8.8	7.4	8.5	7.6	8.4	7.8	7.6
18.0	5.6	6.7	7.1	5.8	6.8	6.0	6.7	6.3	6.3
20.0	4.4	5.5	5.8	4.5	5.6	4.7	5.4	5.1	5.1
22.0	3.4	4.5	4.8	3.6	4.6	3.8	4.4	4.1	4.1
24.0	2.6	3.7	4.0	2.8	3.8	3.0	3.6	3.3	3.3
26.0	2.0	3.0	3.4	2.1	3.1	2.3	3.0	2.6	2.6
28.0	1.5	2.5	2.8	1.6	2.6	1.8	2.4	2.1	2.1
30.0	1.0	2.0	2.4	1.1	2.1	1.3	1.9	1.6	1.6
32.0	0.6	1.6	2.0	0.8	1.7	0.9	1.6	1.2	1.2
34.0		1.3	1.6		1.4	0.6	1.2	0.9	0.9
36.0					1.1		0.9	0.6	0.6
38.0					0.8		0.6		
40.0									
42.0									
44.0									
46.0									
48.0									
50.0									
52.0									
54.0									
% 1	92	46	0	92	0	92	46	92	100
% 2	92	46	46	92	92	92	92	92	100
% 3	46	46	92	92	92	92	92	92	100
% 4	46	92	92	46	92	92	92	92	100
% 5	46	92	92	46	92	46	92	92	100
ID	19	18	8	20	9	21	10	11	22
m/s	12.0	12.0	12.0	10.0	10.0	10.0	10.0	10.0	10.0
t	18.3	16.1	14.8	15.8	12.9	12.9	11.0	10.2	8.9

MB*		7.6 t	8.5 m x 6.0 m	0 °	EN

	m	**11.1**									
m	**2.3**	100.0									
	2.5	90.0									
	3.0	80.6									
	3.5	72.8									
	4.0	66.3									
	4.5	60.8									
	5.0	54.2									
	6.0	44.4									
	7.0	33.9									
	8.0	26.1									
	9.0	21.0									
	10.0										
	11.0										
	12.0										
	14.0										
	16.0										
	18.0										
	20.0										
	22.0										
	24.0										
	26.0										
	28.0										
	30.0										
	32.0										
	34.0										
	36.0										
	38.0										
	40.0										
	42.0										
	44.0										
	46.0										
	48.0										
	50.0										
	52.0										
	54.0										
%	1	0									
	2	0									
	3	0									
	4	0									
	5	0									
	ID	1									
	m/s	15.0									
	t	21.5									

MB		7.6 t	8.5 m x 6.0 m	360 °	EN

m	11.1	14.8	14.8	18.5	18.5	18.5	18.5	22.1	22.1	22.1
2.3										
2.5										
3.0	70.9	65.0	35.0	65.0	50.0	35.0	30.2			
3.5	63.9	63.4	35.0	63.1	50.0	35.0	28.1	50.0	50.0	35.0
4.0	58.0	57.5	35.0	57.1	50.0	35.0	26.2	50.0	50.0	35.0
4.5	53.0	52.5	34.1	47.1	48.5	35.0	24.6	43.1	44.6	35.0
5.0	48.5	44.6	32.3	39.6	40.8	35.0	23.2	36.6	38.0	35.0
6.0	37.0	32.8	29.4	29.4	30.5	32.3	20.8	27.7	28.9	31.6
7.0	26.5	25.5	27.1	23.0	24.0	26.9	18.8	21.9	23.0	25.5
8.0	20.3	19.3	21.6	18.6	19.5	22.2	17.2	17.8	18.9	21.1
9.0	16.1	15.1	17.3	14.5	15.4	17.9	15.8	14.7	15.8	17.9
10.0		12.2	14.2	11.6	12.4	14.8	14.7	11.9	12.8	14.8
11.0		10.0	11.9	9.4	10.2	12.4	12.5	9.7	10.6	12.5
12.0		8.3	10.1	7.7	8.5	10.6	10.7	8.0	8.8	10.7
14.0				5.3	6.0	8.0	8.1	5.5	6.3	8.1
16.0				3.6	4.3	6.3	6.3	3.8	4.6	6.3
18.0								2.6	3.3	5.0
20.0								1.6	2.4	4.0
22.0										
24.0										
26.0										
28.0										
30.0										
32.0										
34.0										
36.0										
38.0										
40.0										
42.0										
44.0										
46.0										
48.0										
50.0										
52.0										
54.0										
1	0	46	0	92	46	0	0	92	46	0
2	0	0	0	0	46	0	0	46	46	0
3	0	0	0	0	0	0	0	0	46	46
4	0	0	0	0	0	46	0	0	0	46
5	0	0	46	0	0	46	92	0	0	46
ID	1	23	2	24	25	12	3	26	27	13
m/s	15.0	15.0	15.0	15.0	15.0	15.0	15.0	15.0	15.0	15.0
t	21.5	21.8	23.0	17.6	21.4	27.6	15.4	17.7	20.1	21.3

MB		7.6 t	8.5 m x 6.0 m	360 °	EN

m	22.1	25.8	25.8	25.8	29.5	29.5	29.5	33.2	33.2	33.2
2.3										
2.5										
3.0										
3.5	29.6									
4.0	27.9	41.3	34.2	27.4						
4.5	26.4	40.1	34.2	26.1						
5.0	25.0	34.4	34.2	24.8	31.6	28.5	22.0			
6.0	22.6	26.5	29.3	22.5	25.6	27.0	22.0	23.8	20.9	17.3
7.0	20.7	21.2	23.8	20.3	20.7	22.0	20.9	20.3	20.9	17.3
8.0	19.1	17.3	19.8	18.5	17.1	18.4	19.2	17.0	18.2	17.2
9.0	17.7	14.5	16.9	17.0	14.4	15.7	17.2	14.5	15.6	16.0
10.0	15.4	12.3	14.5	15.5	12.3	13.5	15.0	12.5	13.5	14.3
11.0	13.0	10.1	12.2	13.1	10.6	11.8	13.2	10.8	11.9	12.6
12.0	11.2	8.4	10.4	11.3	9.0	10.0	11.4	9.5	10.5	11.2
14.0	8.6	5.9	7.8	8.6	6.4	7.4	8.7	7.0	7.9	8.6
16.0	6.7	4.2	6.0	6.8	4.7	5.6	6.9	5.2	6.1	6.7
18.0	5.4	2.9	4.7	5.4	3.4	4.3	5.5	3.9	4.8	5.4
20.0	4.4	2.0	3.7	4.4	2.4	3.3	4.5	2.9	3.8	4.4
22.0		1.2	2.9	3.6	1.7	2.6	3.7	2.2	3.0	3.6
24.0					1.1	1.9	3.1	1.5	2.3	2.9
26.0					0.6	1.4	2.5	1.0	1.8	2.4
28.0								0.6	1.4	1.9
30.0									1.0	1.6
32.0										
34.0										
36.0										
38.0										
40.0										
42.0										
44.0										
46.0										
48.0										
50.0										
52.0										
54.0										

%										
1	0	92	0	0	92	46	0	92	46	0
2	0	46	46	0	46	46	0	46	46	0
3	0	46	46	0	46	46	46	46	46	92
4	46	0	46	92	46	46	92	46	46	92
5	92	0	46	92	0	46	92	46	92	92
ID	4	28	14	5	29	15	6	16	17	7
m/s	15.0	12.0	12.0	12.0	12.0	12.0	12.0	12.0	12.0	12.0
t	22.3	17.8	20.3	16.3	18.0	18.8	20.3	17.3	18.4	16.1

MB		7.6 t	8.5 m x 6.0 m	360 °	EN

m	36.9	36.9	36.9	40.5	40.5	44.2	44.2	47.9	51.2
2.3									
2.5									
3.0									
3.5									
4.0									
4.5									
5.0									
6.0									
7.0	19.3	16.1	14.8	15.8	12.9				
8.0	16.2	16.1	14.8	15.7	12.9	12.9	11.0		
9.0	13.8	15.2	14.8	13.5	12.9	12.9	11.0	10.2	
10.0	11.9	13.3	13.7	11.7	12.9	11.5	11.0	10.2	8.9
11.0	10.4	11.7	12.1	10.2	11.4	10.1	10.8	10.1	8.9
12.0	9.1	10.4	10.8	8.9	10.2	8.9	9.6	9.0	8.7
14.0	7.0	8.2	8.5	7.0	8.2	7.0	7.7	7.1	7.0
16.0	5.2	6.3	6.7	5.4	6.4	5.6	6.3	5.8	5.6
18.0	3.9	5.0	5.4	4.1	5.1	4.3	4.9	4.6	4.6
20.0	2.9	4.0	4.3	3.1	4.1	3.3	3.9	3.6	3.6
22.0	2.1	3.2	3.5	2.3	3.3	2.5	3.1	2.8	2.8
24.0	1.5	2.5	2.9	1.6	2.6	1.8	2.5	2.1	2.1
26.0	1.0	2.0	2.3	1.1	2.1	1.3	1.9	1.6	1.6
28.0	0.5	1.5	1.9	0.7	1.6	0.9	1.5	1.2	1.2
30.0		1.2	1.5		1.2	0.5	1.1	0.8	0.8
32.0		0.8	1.2		0.9		0.8		
34.0		0.6	0.9		0.6		0.5		
36.0									
38.0									
40.0									
42.0									
44.0									
46.0									
48.0									
50.0									
52.0									
54.0									
% 1	92	46	0	92	0	92	46	92	100
% 2	92	46	46	92	92	92	92	92	100
% 3	46	46	92	92	92	92	92	92	100
% 4	46	92	92	46	92	92	92	92	100
% 5	46	92	92	46	92	46	92	92	100
ID	19	18	8	20	9	21	10	11	22
m/s	12.0	12.0	12.0	10.0	10.0	10.0	10.0	10.0	10.0
t	18.3	16.1	14.8	15.8	12.9	12.9	11.0	10.2	8.9

MB*		7.6 t	8.5 m x 5.0 m	0 °	EN

	m	**11.1**									
m	**2.3**	100.0									
	2.5	90.0									
	3.0	80.6									
	3.5	72.8									
	4.0	66.3									
	4.5	60.8									
	5.0	54.2									
	6.0	44.4									
	7.0	33.9									
	8.0	26.1									
	9.0	21.0									
	10.0										
	11.0										
	12.0										
	14.0										
	16.0										
	18.0										
	20.0										
	22.0										
	24.0										
	26.0										
	28.0										
	30.0										
	32.0										
	34.0										
	36.0										
	38.0										
	40.0										
	42.0										
	44.0										
	46.0										
	48.0										
	50.0										
	52.0										
	54.0										
%	1	0									
	2	0									
	3	0									
	4	0									
	5	0									
	ID	1									
	m/s	15.0									
	t	21.5									

MB		7.6 t	8.5 m x 5.0 m	360 °	EN

m	11.1	14.8	14.8	18.5	18.5	18.5	18.5	22.1	22.1	22.1
2.3										
2.5										
3.0	66.1	65.0	35.0	63.1	50.0	35.0	30.2			
3.5	59.2	57.3	35.0	49.3	50.0	35.0	28.1	44.4	45.9	35.0
4.0	53.5	45.9	35.0	40.1	41.4	35.0	26.2	36.7	38.1	35.0
4.5	43.8	37.9	34.1	33.6	34.7	35.0	24.6	31.0	32.4	35.0
5.0	36.8	32.1	32.3	28.6	29.7	32.9	23.2	26.7	28.0	30.6
6.0	26.5	24.2	26.7	21.7	22.7	25.5	20.8	20.5	21.7	24.0
7.0	19.5	18.5	20.8	17.1	18.0	20.7	18.8	16.3	17.4	19.6
8.0	15.0	14.2	16.2	13.5	14.4	16.8	16.9	13.3	14.3	16.4
9.0	12.0	11.1	13.1	10.5	11.3	13.6	13.7	10.8	11.7	13.7
10.0		8.9	10.8	8.4	9.1	11.3	11.4	8.6	9.5	11.4
11.0		7.2	9.0	6.7	7.4	9.5	9.6	6.9	7.8	9.6
12.0		5.9	7.6	5.4	6.1	8.1	8.2	5.6	6.4	8.2
14.0				3.4	4.1	6.1	6.1	3.6	4.4	6.1
16.0				2.1	2.7	4.6	4.7	2.3	3.1	4.7
18.0								1.3	2.0	3.6
20.0								0.5	1.3	2.8
22.0										
24.0										
26.0										
28.0										
30.0										
32.0										
34.0										
36.0										
38.0										
40.0										
42.0										
44.0										
46.0										
48.0										
50.0										
52.0										
54.0										
% 1	0	46	0	92	46	0	0	92	46	0
% 2	0	0	0	0	46	0	0	46	46	0
% 3	0	0	0	0	0	0	0	0	46	46
% 4	0	0	0	0	0	46	0	0	0	46
% 5	0	0	46	0	0	46	92	0	0	46
ID	1	23	2	24	25	12	3	26	27	13
m/s	15.0	15.0	15.0	15.0	15.0	15.0	15.0	15.0	15.0	15.0
t	21.5	21.8	23.0	17.6	21.4	27.6	15.4	17.7	20.1	21.3

MB		7.6 t	8.5 m x 5.0 m	360 °	EN

m	22.1	25.8	25.8	25.8	29.5	29.5	29.5	33.2	33.2	33.2
2.3										
2.5										
3.0										
3.5	29.6									
4.0	27.9	34.1	34.2	27.4						
4.5	26.4	29.2	32.2	26.1						
5.0	25.0	25.4	28.2	24.8	24.4	25.8	22.0			
6.0	22.6	19.8	22.4	22.5	19.3	20.6	22.0	18.9	20.1	17.3
7.0	20.2	15.9	18.3	19.3	15.7	16.9	18.5	15.6	16.7	17.3
8.0	17.0	13.0	15.4	16.3	13.0	14.2	15.7	13.0	14.1	14.9
9.0	14.3	10.9	13.1	14.0	10.9	12.1	13.5	11.1	12.1	12.9
10.0	11.9	9.1	11.1	12.0	9.3	10.4	11.8	9.5	10.5	11.2
11.0	10.1	7.4	9.3	10.2	7.9	8.9	10.3	8.2	9.2	9.9
12.0	8.7	6.0	7.9	8.7	6.6	7.6	8.8	7.1	8.1	8.7
14.0	6.6	4.0	5.9	6.6	4.6	5.5	6.7	5.1	6.0	6.6
16.0	5.1	2.7	4.4	5.2	3.2	4.1	5.3	3.7	4.5	5.1
18.0	4.1	1.6	3.4	4.1	2.1	3.0	4.2	2.6	3.4	4.0
20.0	3.3	0.9	2.6	3.2	1.3	2.2	3.3	1.8	2.6	3.2
22.0			1.9	2.6	0.7	1.5	2.7	1.2	1.9	2.5
24.0						1.0	2.1	0.6	1.4	2.0
26.0						0.6	1.7		1.0	1.5
28.0									0.6	1.2
30.0										0.9
32.0										
34.0										
36.0										
38.0										
40.0										
42.0										
44.0										
46.0										
48.0										
50.0										
52.0										
54.0										
% 1	0	92	0	0	92	46	0	92	46	0
% 2	0	46	46	0	46	46	0	46	46	0
% 3	0	46	46	0	46	46	46	46	46	92
% 4	46	0	46	92	46	46	92	46	46	92
% 5	92	0	46	92	0	46	92	46	92	92
ID	4	28	14	5	29	15	6	16	17	7
m/s	15.0	12.0	12.0	12.0	12.0	12.0	12.0	12.0	12.0	12.0
t	22.3	17.8	20.3	16.3	18.0	18.8	20.3	17.3	18.4	16.1

MB		7.6 t	8.5 m x 5.0 m	360 °	EN

m	36.9	36.9	36.9	40.5	40.5	44.2	44.2	47.9	51.2
2.3									
2.5									
3.0									
3.5									
4.0									
4.5									
5.0									
6.0									
7.0	14.8	16.1	14.8	14.3	12.9				
8.0	12.4	13.8	14.2	12.1	12.9	11.8	11.0		
9.0	10.6	11.9	12.3	10.3	11.5	10.1	10.9	10.1	
10.0	9.1	10.3	10.8	8.9	10.1	8.8	9.5	8.8	8.5
11.0	7.8	9.1	9.5	7.7	8.9	7.7	8.4	7.7	7.5
12.0	6.8	8.0	8.4	6.7	7.9	6.7	7.4	6.8	6.6
14.0	5.1	6.2	6.6	5.1	6.3	5.2	5.9	5.3	5.2
16.0	3.6	4.7	5.1	3.8	4.8	4.0	4.7	4.2	4.1
18.0	2.6	3.6	4.0	2.7	3.7	2.9	3.6	3.3	3.2
20.0	1.8	2.8	3.2	1.9	2.9	2.1	2.8	2.4	2.4
22.0	1.1	2.2	2.5	1.3	2.2	1.5	2.1	1.8	1.8
24.0	0.6	1.6	1.9	0.7	1.7	0.9	1.5	1.2	1.2
26.0		1.2	1.5		1.2		1.1	0.8	0.8
28.0		0.8	1.1		0.9		0.7		
30.0		0.5	0.8		0.5				
32.0			0.5						
34.0									
36.0									
38.0									
40.0									
42.0									
44.0									
46.0									
48.0									
50.0									
52.0									
54.0									
% 1	92	46	0	92	0	92	46	92	100
% 2	92	46	46	92	92	92	92	92	100
% 3	46	46	92	92	92	92	92	92	100
% 4	46	92	92	46	92	92	92	92	100
% 5	46	92	92	46	92	46	92	92	100
ID	19	18	8	20	9	21	10	11	22
m/s	12.0	12.0	12.0	10.0	10.0	10.0	10.0	10.0	10.0
t	18.3	16.1	14.8	15.8	12.9	12.9	11.0	10.2	8.9

MB*		6.0 t	8.5 m x 7.2 m	0 °	EN

m	11.1									
2.3	100.0									
2.5	90.0									
3.0	80.3									
3.5	72.6									
4.0	66.1									
4.5	59.9									
5.0	53.5									
6.0	43.8									
7.0	31.9									
8.0	24.6									
9.0	19.7									
10.0										
11.0										
12.0										
14.0										
16.0										
18.0										
20.0										
22.0										
24.0										
m **26.0**										
28.0										
30.0										
32.0										
34.0										
36.0										
38.0										
40.0										
42.0										
44.0										
46.0										
48.0										
50.0										
52.0										
54.0										
1	0									
2	0									
3	0									
4	0									
% 5	0									
ID	1									
m/s	15.0									
t	21.5									

MB		6.0 t	8.5 m x 7.2 m	360 °	EN

m	11.1	14.8	14.8	18.5	18.5	18.5	18.5	22.1	22.1	22.1
2.3										
2.5										
3.0	75.3*	65.0	35.0	65.0	50.0	35.0	30.2			
3.5	68.2	65.0	35.0	65.0	50.0	35.0	28.1	50.0	50.0	35.0
4.0	62.2	61.7	35.0	61.4	50.0	35.0	26.2	50.0	50.0	35.0
4.5	57.0	56.5	34.1	56.1	50.0	35.0	24.6	46.8	50.0	35.0
5.0	52.0	51.4	32.3	47.5	48.8	35.0	23.2	44.0	45.4	35.0
6.0	43.5	39.5	29.4	35.7	36.7	32.3	20.8	33.5	34.8	34.1
7.0	32.0	30.9	27.1	28.1	29.1	29.9	18.8	26.7	27.9	30.3
8.0	24.6	23.7	25.1	22.9	23.8	26.5	17.2	21.9	23.0	25.3
9.0	19.7	18.8	20.9	18.2	19.0	21.5	15.8	18.3	19.4	21.6
10.0		15.3	17.3	14.7	15.5	17.9	14.7	15.0	15.9	18.0
11.0		12.7	14.6	12.0	12.9	15.2	13.7	12.3	13.3	15.2
12.0		10.5	12.5	9.9	10.7	13.0	12.8	10.2	11.1	13.1
14.0				6.9	7.6	9.8	9.9	7.1	8.0	9.8
16.0				4.9	5.6	7.6	7.7	5.1	5.9	7.7
18.0								3.6	4.4	6.1
20.0								2.5	3.3	5.0
22.0										
24.0										
26.0										
28.0										
30.0										
32.0										
34.0										
36.0										
38.0										
40.0										
42.0										
44.0										
46.0										
48.0										
50.0										
52.0										
54.0										
1	0	46	0	92	46	0	0	92	46	0
2	0	0	0	0	46	0	0	46	46	0
3	0	0	0	0	0	0	0	0	46	46
4	0	0	0	0	0	46	0	0	0	46
5	0	0	46	0	0	46	92	0	0	46
ID	1	23	2	24	25	12	3	26	27	13
m/s	15.0	15.0	15.0	15.0	15.0	15.0	15.0	15.0	15.0	15.0
t	21.5	21.8	23.0	17.6	21.4	27.6	15.4	17.7	20.1	21.3

MB		6.0 t	8.5 m x 7.2 m	360 °	EN

m	22.1	25.8	25.8	25.8	29.5	29.5	29.5	33.2	33.2	33.2
2.3										
2.5										
3.0										
3.5	29.6									
4.0	27.9	41.3	34.2	27.4						
4.5	26.4	41.3	34.2	26.1						
5.0	25.0	39.2	34.2	24.8	31.6	28.5	22.0			
6.0	22.6	32.0	34.2	22.5	30.8	28.5	22.0	23.8	20.9	17.3
7.0	20.7	25.8	28.4	20.3	25.1	26.4	20.9	23.8	20.9	17.3
8.0	19.1	21.3	23.8	18.5	21.0	22.2	19.2	20.7	20.9	17.2
9.0	17.7	18.0	20.4	17.0	17.8	19.0	17.7	17.7	18.8	16.0
10.0	16.5	15.3	17.7	15.7	15.3	16.5	16.3	15.3	16.4	14.9
11.0	15.5	12.8	15.0	14.6	13.2	14.4	15.2	13.3	14.4	14.0
12.0	13.6	10.6	12.8	13.6	11.3	12.4	13.8	11.7	12.7	13.1
14.0	10.4	7.6	9.6	10.4	8.1	9.2	10.5	8.7	9.7	10.4
16.0	8.2	5.5	7.4	8.2	6.0	7.0	8.3	6.6	7.5	8.2
18.0	6.6	4.0	5.9	6.6	4.5	5.5	6.7	5.0	5.9	6.6
20.0	5.4	2.9	4.7	5.4	3.4	4.3	5.5	3.9	4.7	5.4
22.0		2.0	3.8	4.5	2.5	3.4	4.6	3.0	3.8	4.4
24.0					1.8	2.7	3.8	2.2	3.1	3.7
26.0					1.2	2.1	3.2	1.6	2.5	3.1
28.0								1.2	2.0	2.5
30.0								0.8	1.5	2.1
32.0										
34.0										
36.0										
38.0										
40.0										
42.0										
44.0										
46.0										
48.0										
50.0										
52.0										
54.0										
% 1	0	92	0	0	92	46	0	92	46	0
% 2	0	46	46	0	46	46	0	46	46	0
% 3	0	46	46	0	46	46	46	46	46	92
% 4	46	0	46	92	46	46	92	46	46	92
% 5	92	0	46	92	0	46	92	46	92	92
ID	4	28	14	5	29	15	6	16	17	7
m/s	15.0	12.0	12.0	12.0	12.0	12.0	12.0	12.0	12.0	12.0
t	22.3	17.8	20.3	16.3	18.0	18.8	20.3	17.3	18.4	16.1

MB		6.0 t	8.5 m x 7.2 m	360 °	EN

m	36.9	36.9	36.9	40.5	40.5	44.2	44.2	47.9	51.2
2.3									
2.5									
3.0									
3.5									
4.0									
4.5									
5.0									
6.0									
7.0	19.7	16.1	14.8	15.8	12.9				
8.0	19.7	16.1	14.8	15.8	12.9	12.9	11.0		
9.0	17.0	16.1	14.8	15.8	12.9	12.9	11.0	10.2	
10.0	14.7	16.1	14.8	14.3	12.9	12.9	11.0	10.2	8.9
11.0	12.8	14.2	14.1	12.5	12.9	12.3	11.0	10.2	8.9
12.0	11.2	12.6	13.0	11.0	12.3	10.9	11.0	10.2	8.9
14.0	8.7	9.9	10.3	8.7	9.9	8.6	9.4	8.7	8.5
16.0	6.6	7.7	8.1	6.7	7.8	7.0	7.7	7.1	6.9
18.0	5.0	6.2	6.5	5.2	6.2	5.4	6.1	5.8	5.7
20.0	3.8	5.0	5.3	4.0	5.0	4.2	4.9	4.6	4.5
22.0	2.9	4.0	4.4	3.1	4.1	3.3	4.0	3.6	3.6
24.0	2.2	3.3	3.6	2.4	3.3	2.6	3.2	2.9	2.9
26.0	1.6	2.6	3.0	1.7	2.7	1.9	2.6	2.3	2.3
28.0	1.1	2.1	2.5	1.3	2.2	1.4	2.1	1.7	1.7
30.0	0.7	1.7	2.0	0.8	1.8	1.0	1.6	1.3	1.3
32.0		1.3	1.7	0.5	1.4	0.6	1.3	0.9	0.9
34.0		1.0	1.4		1.1		0.9	0.6	0.6
36.0					0.8		0.6		
38.0					0.6				
40.0									
42.0									
44.0									
46.0									
48.0									
50.0									
52.0									
54.0									

%									
1	92	46	0	92	0	92	46	92	100
2	92	46	46	92	92	92	92	92	100
3	46	46	92	92	92	92	92	92	100
4	46	92	92	46	92	92	92	92	100
5	46	92	92	46	92	46	92	92	100
ID	19	18	8	20	9	21	10	11	22
m/s	12.0	12.0	12.0	10.0	10.0	10.0	10.0	10.0	10.0
t	18.3	16.1	14.8	15.8	12.9	12.9	11.0	10.2	8.9

MB*		6.0 t	8.5 m x 6.0 m	0 °	EN

	m	**11.1**									
m	**2.3**	100.0									
	2.5	90.0									
	3.0	80.3									
	3.5	72.6									
	4.0	66.1									
	4.5	59.9									
	5.0	53.5									
	6.0	43.8									
	7.0	31.9									
	8.0	24.6									
	9.0	19.7									
	10.0										
	11.0										
	12.0										
	14.0										
	16.0										
	18.0										
	20.0										
	22.0										
	24.0										
	26.0										
	28.0										
	30.0										
	32.0										
	34.0										
	36.0										
	38.0										
	40.0										
	42.0										
	44.0										
	46.0										
	48.0										
	50.0										
	52.0										
	54.0										
%	1	0									
	2	0									
	3	0									
	4	0									
	5	0									
	ID	1									
	m/s	15.0									
	t	21.5									

MB		6.0 t	8.5 m x 6.0 m	360 °	EN

m	11.1	14.8	14.8	18.5	18.5	18.5	18.5	22.1	22.1	22.1
2.3										
2.5										
3.0	70.6	65.0	35.0	65.0	50.0	35.0	30.2			
3.5	63.6	63.1	35.0	62.8	50.0	35.0	28.1	50.0	50.0	35.0
4.0	57.7	57.2	35.0	53.9	50.0	35.0	26.2	48.5	50.0	35.0
4.5	52.7	50.3	34.1	44.0	45.3	35.0	24.6	40.2	41.7	35.0
5.0	47.9	41.7	32.3	36.9	38.1	35.0	23.2	34.1	35.5	35.0
6.0	34.5	30.5	29.4	27.3	28.4	31.6	20.8	25.7	27.0	29.6
7.0	24.6	23.5	26.1	21.3	22.3	25.2	18.8	20.2	21.4	23.8
8.0	18.7	17.7	20.0	17.0	18.0	20.7	17.2	16.4	17.5	19.7
9.0	14.8	13.9	16.0	13.2	14.1	16.6	15.8	13.5	14.5	16.6
10.0		11.1	13.1	10.5	11.3	13.7	13.7	10.8	11.7	13.7
11.0		9.0	10.9	8.5	9.2	11.5	11.5	8.7	9.6	11.5
12.0		7.4	9.3	6.9	7.6	9.8	9.8	7.1	8.0	9.8
14.0				4.6	5.3	7.3	7.4	4.8	5.6	7.4
16.0				3.0	3.7	5.7	5.7	3.2	4.0	5.7
18.0								2.0	2.8	4.4
20.0								1.2	2.0	3.5
22.0										
24.0										
26.0										
28.0										
30.0										
32.0										
34.0										
36.0										
38.0										
40.0										
42.0										
44.0										
46.0										
48.0										
50.0										
52.0										
54.0										

m

%										
1	0	46	0	92	46	0	0	92	46	0
2	0	0	0	0	46	0	0	46	46	0
3	0	0	0	0	0	0	0	0	46	46
4	0	0	0	0	0	46	0	0	0	46
5	0	0	46	0	0	46	92	0	0	46
ID	1	23	2	24	25	12	3	26	27	13
m/s	15.0	15.0	15.0	15.0	15.0	15.0	15.0	15.0	15.0	15.0
t	21.5	21.8	23.0	17.6	21.4	27.6	15.4	17.7	20.1	21.3

MB		6.0 t	8.5 m x 6.0 m	360 °	EN

m	22.1	25.8	25.8	25.8	29.5	29.5	29.5	33.2	33.2	33.2
2.3										
2.5										
3.0										
3.5	29.6									
4.0	27.9	41.3	34.2	27.4						
4.5	26.4	37.4	34.2	26.1						
5.0	25.0	32.1	34.2	24.8	30.6	28.5	22.0			
6.0	22.6	24.6	27.4	22.5	23.8	25.2	22.0	23.2	20.9	17.3
7.0	20.7	19.6	22.2	20.3	19.2	20.5	20.9	18.9	20.1	17.3
8.0	19.1	16.0	18.5	18.5	15.9	17.1	18.7	15.8	16.9	17.2
9.0	17.3	13.3	15.7	16.6	13.3	14.5	16.1	13.4	14.5	15.3
10.0	14.3	11.2	13.5	14.4	11.3	12.5	14.0	11.5	12.5	13.3
11.0	12.1	9.2	11.3	12.1	9.7	10.8	12.3	9.9	11.0	11.7
12.0	10.4	7.6	9.6	10.4	8.1	9.2	10.5	8.7	9.7	10.4
14.0	7.9	5.2	7.1	7.9	5.7	6.7	8.0	6.3	7.2	7.9
16.0	6.2	3.6	5.4	6.2	4.1	5.1	6.3	4.6	5.5	6.2
18.0	4.9	2.4	4.2	4.9	2.9	3.8	5.0	3.4	4.3	4.9
20.0	4.0	1.5	3.3	4.0	2.0	2.9	4.1	2.5	3.3	3.9
22.0		0.8	2.5	3.2	1.3	2.2	3.3	1.7	2.6	3.2
24.0					0.7	1.6	2.7	1.2	2.0	2.5
26.0						1.1	2.2	0.7	1.5	2.1
28.0									1.1	1.6
30.0									0.7	1.3
32.0										
34.0										
36.0										
38.0										
40.0										
42.0										
44.0										
46.0										
48.0										
50.0										
52.0										
54.0										
% 1	0	92	0	0	92	46	0	92	46	0
% 2	0	46	46	0	46	46	0	46	46	0
% 3	0	46	46	0	46	46	46	46	46	92
% 4	46	0	46	92	46	46	92	46	46	92
% 5	92	0	46	92	0	46	92	46	92	92
ID	4	28	14	5	29	15	6	16	17	7
m/s	15.0	12.0	12.0	12.0	12.0	12.0	12.0	12.0	12.0	12.0
t	22.3	17.8	20.3	16.3	18.0	18.8	20.3	17.3	18.4	16.1

MB		6.0 t	8.5 m x 6.0 m	360 °	EN

m	36.9	36.9	36.9	40.5	40.5	44.2	44.2	47.9	51.2
2.3									
2.5									
3.0									
3.5									
4.0									
4.5									
5.0									
6.0									
7.0	17.9	16.1	14.8	15.8	12.9				
8.0	15.0	16.1	14.8	14.6	12.9	12.9	11.0		
9.0	12.8	14.2	14.6	12.4	12.9	12.2	11.0	10.2	
10.0	11.0	12.3	12.8	10.7	12.0	10.6	11.0	10.2	8.9
11.0	9.5	10.8	11.3	9.3	10.6	9.3	10.0	9.3	8.9
12.0	8.3	9.6	10.0	8.2	9.4	8.1	8.9	8.2	8.0
14.0	6.3	7.5	7.8	6.3	7.5	6.4	7.1	6.5	6.3
16.0	4.6	5.7	6.1	4.8	5.8	5.0	5.7	5.2	5.1
18.0	3.4	4.5	4.8	3.6	4.6	3.8	4.4	4.1	4.1
20.0	2.5	3.5	3.9	2.6	3.6	2.8	3.5	3.1	3.1
22.0	1.7	2.8	3.1	1.9	2.8	2.1	2.7	2.4	2.4
24.0	1.1	2.2	2.5	1.3	2.2	1.5	2.1	1.8	1.8
26.0	0.6	1.7	2.0	0.8	1.7	1.0	1.6	1.3	1.3
28.0		1.2	1.6		1.3	0.6	1.2	0.9	0.8
30.0		0.9	1.2		0.9		0.8		
32.0		0.6	0.9		0.6		0.5		
34.0			0.6						
36.0									
38.0									
40.0									
42.0									
44.0									
46.0									
48.0									
50.0									
52.0									
54.0									
% 1	92	46	0	92	0	92	46	92	100
% 2	92	46	46	92	92	92	92	92	100
% 3	46	46	92	92	92	92	92	92	100
% 4	46	92	92	46	92	92	92	92	100
% 5	46	92	92	46	92	46	92	92	100
ID	19	18	8	20	9	21	10	11	22
m/s	12.0	12.0	12.0	10.0	10.0	10.0	10.0	10.0	10.0
t	18.3	16.1	14.8	15.8	12.9	12.9	11.0	10.2	8.9

MB*		6.0 t	8.5 m x 5.0 m	0 °	EN

	m	**11.1**									
m	**2.3**	100.0									
	2.5	90.0									
	3.0	80.3									
	3.5	72.6									
	4.0	66.1									
	4.5	59.9									
	5.0	53.5									
	6.0	43.8									
	7.0	31.9									
	8.0	24.6									
	9.0	19.7									
	10.0										
	11.0										
	12.0										
	14.0										
	16.0										
	18.0										
	20.0										
	22.0										
	24.0										
	26.0										
	28.0										
	30.0										
	32.0										
	34.0										
	36.0										
	38.0										
	40.0										
	42.0										
	44.0										
	46.0										
	48.0										
	50.0										
	52.0										
	54.0										
%	1	0									
	2	0									
	3	0									
	4	0									
	5	0									
	ID	1									
	m/s	15.0									
	t	21.5									

MB		6.0 t	8.5 m x 5.0 m	360 °	EN

m	11.1	14.8	14.8	18.5	18.5	18.5	18.5	22.1	22.1	22.1
2.3										
2.5										
3.0	65.7	65.0	35.0	58.8	50.0	35.0	30.2			
3.5	58.9	53.4	35.0	45.9	47.3	35.0	28.1	41.3	42.8	35.0
4.0	50.0	42.7	35.0	37.3	38.5	35.0	26.2	34.1	35.5	35.0
4.5	40.8	35.3	34.1	31.1	32.2	35.0	24.6	28.8	30.1	32.8
5.0	34.3	29.8	32.3	26.5	27.5	30.7	23.2	24.7	26.0	28.5
6.0	24.4	22.4	24.8	20.0	20.9	23.8	20.8	18.9	20.0	22.4
7.0	17.9	17.0	19.2	15.7	16.5	19.2	18.8	14.9	16.0	18.2
8.0	13.8	12.9	15.0	12.3	13.1	15.5	15.6	12.1	13.1	15.2
9.0	10.9	10.1	12.0	9.5	10.3	12.6	12.6	9.7	10.6	12.6
10.0		8.0	9.8	7.4	8.2	10.4	10.4	7.7	8.6	10.4
11.0		6.4	8.2	5.9	6.6	8.7	8.8	6.1	6.9	8.8
12.0		5.2	6.9	4.6	5.3	7.4	7.5	4.9	5.7	7.4
14.0				2.8	3.5	5.5	5.5	3.0	3.8	5.5
16.0				1.6	2.2	4.1	4.2	1.8	2.5	4.2
18.0								0.8	1.6	3.2
20.0									0.9	2.4
22.0										
24.0										
26.0										
28.0										
30.0										
32.0										
34.0										
36.0										
38.0										
40.0										
42.0										
44.0										
46.0										
48.0										
50.0										
52.0										
54.0										
% 1	0	46	0	92	46	0	0	92	46	0
% 2	0	0	0	0	46	0	0	46	46	0
% 3	0	0	0	0	0	0	0	0	46	46
% 4	0	0	0	0	0	46	0	0	0	46
% 5	0	0	46	0	0	46	92	0	0	46
ID	1	23	2	24	25	12	3	26	27	13
m/s	15.0	15.0	15.0	15.0	15.0	15.0	15.0	15.0	15.0	15.0
t	21.5	21.8	23.0	17.6	21.4	27.6	15.4	17.7	20.1	21.3

MB		6.0 t	8.5 m x 5.0 m	360 °	EN

m	22.1	25.8	25.8	25.8	29.5	29.5	29.5	33.2	33.2	33.2
2.3										
2.5										
3.0										
3.5	29.6									
4.0	27.9	31.7	34.2	27.4						
4.5	26.4	27.1	30.0	26.1						
5.0	25.0	23.5	26.3	24.8	22.6	24.0	22.0			
6.0	22.6	18.2	20.8	21.8	17.8	19.1	20.8	17.5	18.7	17.3
7.0	18.9	14.6	17.0	18.0	14.4	15.7	17.2	14.3	15.4	16.3
8.0	15.8	11.9	14.2	15.1	11.9	13.1	14.6	12.0	13.0	13.8
9.0	13.2	9.8	12.1	13.0	9.9	11.1	12.6	10.1	11.1	11.9
10.0	11.0	8.1	10.2	11.0	8.4	9.5	10.9	8.6	9.6	10.4
11.0	9.3	6.5	8.5	9.3	7.1	8.1	9.4	7.4	8.4	9.1
12.0	7.9	5.3	7.2	8.0	5.8	6.8	8.1	6.4	7.3	8.0
14.0	6.0	3.4	5.3	6.0	3.9	4.9	6.1	4.5	5.4	6.0
16.0	4.6	2.1	3.9	4.6	2.6	3.5	4.7	3.1	4.0	4.6
18.0	3.6	1.2	2.9	3.6	1.7	2.5	3.7	2.2	3.0	3.6
20.0	2.9		2.2	2.8	0.9	1.8	2.9	1.4	2.2	2.8
22.0			1.6	2.2		1.2	2.3	0.8	1.6	2.2
24.0						0.7	1.8		1.1	1.7
26.0							1.4		0.7	1.3
28.0										0.9
30.0										0.6
32.0										
34.0										
36.0										
38.0										
40.0										
42.0										
44.0										
46.0										
48.0										
50.0										
52.0										
54.0										
% 1	0	92	0	0	92	46	0	92	46	0
% 2	0	46	46	0	46	46	0	46	46	0
% 3	0	46	46	0	46	46	46	46	46	92
% 4	46	0	46	92	46	46	92	46	46	92
% 5	92	0	46	92	0	46	92	46	92	92
ID	4	28	14	5	29	15	6	16	17	7
m/s	15.0	12.0	12.0	12.0	12.0	12.0	12.0	12.0	12.0	12.0
t	22.3	17.8	20.3	16.3	18.0	18.8	20.3	17.3	18.4	16.1

MB		6.0 t	8.5 m x 5.0 m	360 °	EN

m	36.9	36.9	36.9	40.5	40.5	44.2	44.2	47.9	51.2
2.3									
2.5									
3.0									
3.5									
4.0									
4.5									
5.0									
6.0									
7.0	13.6	15.0	14.8	13.1	12.9				
8.0	11.4	12.7	13.2	11.1	12.3	10.8	11.0		
9.0	9.6	10.9	11.4	9.4	10.6	9.3	10.0	9.3	
10.0	8.2	9.5	9.9	8.1	9.3	8.0	8.7	8.1	7.8
11.0	7.1	8.3	8.7	7.0	8.1	6.9	7.7	7.0	6.8
12.0	6.1	7.3	7.7	6.0	7.2	6.0	6.8	6.2	6.0
14.0	4.5	5.6	6.0	4.5	5.7	4.6	5.3	4.8	4.6
16.0	3.1	4.2	4.6	3.3	4.3	3.5	4.2	3.7	3.6
18.0	2.1	3.2	3.5	2.3	3.3	2.5	3.1	2.8	2.8
20.0	1.4	2.4	2.7	1.5	2.5	1.7	2.4	2.0	2.0
22.0	0.8	1.8	2.1	0.9	1.9	1.1	1.7	1.4	1.4
24.0		1.3	1.6		1.4		1.2	0.9	0.9
26.0		0.9	1.2		0.9		0.8		
28.0		0.5	0.8		0.6				
30.0			0.5						
32.0									
34.0									
36.0									
38.0									
40.0									
42.0									
44.0									
46.0									
48.0									
50.0									
52.0									
54.0									
% 1	92	46	0	92	0	92	46	92	100
% 2	92	46	46	92	92	92	92	92	100
% 3	46	46	92	92	92	92	92	92	100
% 4	46	92	92	46	92	92	92	92	100
% 5	46	92	92	46	92	46	92	92	100
ID	19	18	8	20	9	21	10	11	22
m/s	12.0	12.0	12.0	10.0	10.0	10.0	10.0	10.0	10.0
t	18.3	16.1	14.8	15.8	12.9	12.9	11.0	10.2	8.9

MB*		6.0 t	8.5 m x 2.6 m	0 °	EN

	m	**11.1**									
m	**2.3**	100.0									
	2.5	90.0									
	3.0	80.3									
	3.5	72.6									
	4.0	66.1									
	4.5	59.9									
	5.0	53.5									
	6.0	43.8									
	7.0	31.9									
	8.0	24.6									
	9.0	19.7									
	10.0										
	11.0										
	12.0										
	14.0										
	16.0										
	18.0										
	20.0										
	22.0										
	24.0										
	26.0										
	28.0										
	30.0										
	32.0										
	34.0										
	36.0										
	38.0										
	40.0										
	42.0										
	44.0										
	46.0										
	48.0										
	50.0										
	52.0										
	54.0										
%	1	0									
	2	0									
	3	0									
	4	0									
	5	0									
	ID	1									
	m/s	15.0									
	t	21.5									

MB		6.0 t	8.5 m x 2.6 m	360 °	EN

m	11.1	14.8	14.8	18.5	18.5	18.5	18.5	22.1	22.1	22.1
2.3										
2.5										
3.0	23.7	20.1	22.3	17.3	18.2	20.7	20.8			
3.5	19.3	16.5	18.5	14.3	15.1	17.5	17.5	13.2	14.2	16.1
4.0	16.1	13.8	15.7	11.9	12.7	15.0	15.1	11.1	12.1	14.0
4.5	13.6	11.6	13.5	10.1	10.8	13.0	13.1	9.5	10.4	12.2
5.0	11.2	9.9	11.8	8.6	9.3	11.5	11.5	8.1	9.0	10.8
6.0	7.9	7.2	8.9	6.3	7.0	9.0	9.1	6.0	6.9	8.6
7.0	5.7	5.1	6.7	4.6	5.2	7.1	7.2	4.5	5.3	7.0
8.0	4.2	3.6	5.1	3.1	3.7	5.6	5.6	3.3	4.1	5.6
9.0	3.1	2.5	4.0	2.0	2.6	4.4	4.4	2.2	2.9	4.4
10.0		1.6	3.1		1.8	3.5	3.6	1.4	2.1	3.5
11.0		1.0	2.4		1.1	2.8	2.8		1.4	2.8
12.0			1.8			2.2	2.3			2.3
14.0						1.3	1.4			1.4
16.0						0.7	0.8			0.8
18.0										
20.0										
22.0										
24.0										
26.0										
28.0										
30.0										
32.0										
34.0										
36.0										
38.0										
40.0										
42.0										
44.0										
46.0										
48.0										
50.0										
52.0										
54.0										
% 1	0	46	0	92	46	0	0	92	46	0
% 2	0	0	0	0	46	0	0	46	46	0
% 3	0	0	0	0	0	0	0	0	46	46
% 4	0	0	0	0	0	46	0	0	0	46
% 5	0	0	46	0	0	46	92	0	0	46
ID	1	23	2	24	25	12	3	26	27	13
m/s	15.0	15.0	15.0	15.0	15.0	15.0	15.0	15.0	15.0	15.0
t	21.5	21.8	23.0	17.6	21.4	27.6	15.4	17.7	20.1	21.3

MB		6.0 t	8.5 m x 2.6 m	360 °	EN

m	22.1	25.8	25.8	25.8	29.5	29.5	29.5	33.2	33.2	33.2
2.3										
2.5										
3.0										
3.5	16.7									
4.0	14.5	10.7	12.7	13.6						
4.5	12.7	9.2	11.2	12.0						
5.0	11.3	7.9	9.9	10.7	7.9	8.9	10.2			
6.0	9.1	6.0	7.9	8.6	6.1	7.0	8.3	6.2	7.1	7.7
7.0	7.4	4.6	6.4	7.1	4.7	5.7	6.9	4.9	5.8	6.4
8.0	6.0	3.5	5.2	5.9	3.7	4.6	5.8	3.9	4.7	5.4
9.0	4.9	2.6	4.2	4.9	2.8	3.7	4.9	3.1	3.9	4.5
10.0	4.0	1.8	3.3	4.0	2.1	3.0	4.1	2.5	3.2	3.8
11.0	3.2		2.6	3.3	1.5	2.3	3.4	1.9	2.7	3.3
12.0	2.7		2.1	2.7		1.8	2.8	1.4	2.1	2.7
14.0	1.8		1.2	1.8		0.9	1.9		1.3	1.8
16.0	1.1		0.6	1.2			1.2			1.1
18.0	0.7			0.7			0.7			0.6
20.0										
22.0										
24.0										
26.0										
28.0										
30.0										
32.0										
34.0										
36.0										
38.0										
40.0										
42.0										
44.0										
46.0										
48.0										
50.0										
52.0										
54.0										
% 1	0	92	0	0	92	46	0	92	46	0
% 2	0	46	46	0	46	46	0	46	46	0
% 3	0	46	46	0	46	46	46	46	46	92
% 4	46	0	46	92	46	46	92	46	46	92
% 5	92	0	46	92	0	46	92	46	92	92
ID	4	28	14	5	29	15	6	16	17	7
m/s	15.0	12.0	12.0	12.0	12.0	12.0	12.0	12.0	12.0	12.0
t	22.3	17.8	20.3	16.3	18.0	18.8	20.3	17.3	18.4	16.1

MB		6.0 t	8.5 m x 2.6 m	360 °	EN

m	36.9	36.9	36.9	40.5	40.5	44.2	44.2	47.9	51.2	
2.3										
2.5										
3.0										
3.5										
4.0										
4.5										
5.0										
6.0										
7.0	4.6	5.7	6.0	4.5	5.5					
8.0	3.7	4.7	5.1	3.6	4.6	3.6	4.2			
9.0	2.9	3.9	4.3	2.8	3.8	2.9	3.5	3.0		
10.0	2.3	3.3	3.6	2.2	3.2	2.3	2.9	2.4	2.3	
11.0	1.7	2.7	3.1	1.7	2.7	1.8	2.4	2.0	1.9	
12.0	1.3	2.3	2.6	1.3	2.2	1.4	2.0	1.6	1.5	
14.0		1.5	1.8		1.5		1.3			
16.0		0.8	1.1		0.9					
18.0										
20.0										
22.0										
24.0										
26.0										
28.0										
30.0										
32.0										
34.0										
36.0										
38.0										
40.0										
42.0										
44.0										
46.0										
48.0										
50.0										
52.0										
54.0										
% 1	92	46	0	92	0	92	46	92	100	
% 2	92	46	46	92	92	92	92	92	100	
% 3	46	46	92	92	92	92	92	92	100	
% 4	46	92	92	46	92	92	92	92	100	
% 5	46	92	92	46	92	46	92	92	100	
ID	19	18	8	20	9	21	10	11	22	
m/s	12.0	12.0	12.0	10.0	10.0	10.0	10.0	10.0	10.0	
t	18.3	16.1	14.8	15.8	12.9	12.9	11.0	10.2	8.9	

MB*		5.1 t	8.5 m x 7.2 m	0 °	EN

	m	**11.1**									
m	**2.3**	100.0									
	2.5	90.0									
	3.0	80.2									
	3.5	72.4									
	4.0	66.0									
	4.5	59.4									
	5.0	53.1									
	6.0	42.8									
	7.0	30.9									
	8.0	23.7									
	9.0	19.0									
	10.0										
	11.0										
	12.0										
	14.0										
	16.0										
	18.0										
	20.0										
	22.0										
	24.0										
	26.0										
	28.0										
	30.0										
	32.0										
	34.0										
	36.0										
	38.0										
	40.0										
	42.0										
	44.0										
	46.0										
	48.0										
	50.0										
	52.0										
	54.0										
%	1	0									
	2	0									
	3	0									
	4	0									
	5	0									
	ID	1									
	m/s	15.0									
	t	21.5									

MB		5.1 t	8.5 m x 7.2 m	360 °	EN

m	11.1	14.8	14.8	18.5	18.5	18.5	18.5	22.1	22.1	22.1
2.3										
2.5										
3.0	75.2*	65.0	35.0	65.0	50.0	35.0	30.2			
3.5	68.1	65.0	35.0	65.0	50.0	35.0	28.1	50.0	50.0	35.0
4.0	62.1	61.6	35.0	61.2	50.0	35.0	26.2	50.0	50.0	35.0
4.5	56.9	56.4	34.1	54.7	50.0	35.0	24.6	46.8	50.0	35.0
5.0	51.7	51.1	32.3	46.0	47.3	35.0	23.2	42.6	44.0	35.0
6.0	42.9	38.2	29.4	34.5	35.6	32.3	20.8	32.4	33.7	34.1
7.0	30.9	29.9	27.1	27.2	28.1	29.9	18.8	25.8	27.0	29.4
8.0	23.8	22.8	25.1	22.1	23.0	25.7	17.2	21.1	22.2	24.5
9.0	19.0	18.1	20.2	17.4	18.3	20.8	15.8	17.6	18.7	20.9
10.0		14.7	16.7	14.1	14.9	17.3	14.7	14.4	15.3	17.3
11.0		12.0	14.1	11.4	12.2	14.6	13.7	11.7	12.6	14.7
12.0		10.0	11.9	9.4	10.1	12.5	12.5	9.6	10.5	12.5
14.0				6.5	7.2	9.3	9.4	6.7	7.5	9.4
16.0				4.5	5.2	7.3	7.3	4.7	5.5	7.3
18.0								3.3	4.1	5.8
20.0								2.3	3.1	4.7
22.0										
24.0										
26.0										
28.0										
30.0										
32.0										
34.0										
36.0										
38.0										
40.0										
42.0										
44.0										
46.0										
48.0										
50.0										
52.0										
54.0										
% 1	0	46	0	92	46	0	0	92	46	0
% 2	0	0	0	0	46	0	0	46	46	0
% 3	0	0	0	0	0	0	0	0	46	46
% 4	0	0	0	0	0	46	0	0	0	46
% 5	0	0	46	0	0	46	92	0	0	46
ID	1	23	2	24	25	12	3	26	27	13
m/s	15.0	15.0	15.0	15.0	15.0	15.0	15.0	15.0	15.0	15.0
t	21.5	21.8	23.0	17.6	21.4	27.6	15.4	17.7	20.1	21.3

MB		5.1 t	8.5 m x 7.2 m	360 °	EN

m	22.1	25.8	25.8	25.8	29.5	29.5	29.5	33.2	33.2	33.2
2.3										
2.5										
3.0										
3.5	29.6									
4.0	27.9	41.3	34.2	27.4						
4.5	26.4	41.3	34.2	26.1						
5.0	25.0	39.2	34.2	24.8	31.6	28.5	22.0			
6.0	22.6	30.9	33.8	22.5	29.8	28.5	22.0	23.8	20.9	17.3
7.0	20.7	24.9	27.5	20.3	24.3	25.6	20.9	23.8	20.9	17.3
8.0	19.1	20.6	23.0	18.5	20.2	21.5	19.2	20.0	20.9	17.2
9.0	17.7	17.3	19.7	17.0	17.2	18.4	17.7	17.1	18.2	16.0
10.0	16.5	14.6	17.1	15.7	14.6	15.9	16.3	14.7	15.8	14.9
11.0	15.3	12.2	14.4	14.6	12.6	13.8	15.2	12.7	13.8	14.0
12.0	13.1	10.1	12.2	13.1	10.7	11.8	13.3	11.1	12.2	13.0
14.0	9.9	7.1	9.1	10.0	7.7	8.7	10.1	8.3	9.2	9.9
16.0	7.8	5.1	7.0	7.8	5.6	6.6	7.9	6.2	7.1	7.8
18.0	6.3	3.7	5.5	6.3	4.2	5.1	6.4	4.7	5.6	6.2
20.0	5.1	2.6	4.4	5.1	3.1	4.0	5.2	3.6	4.4	5.1
22.0		1.8	3.5	4.2	2.2	3.1	4.3	2.7	3.5	4.2
24.0					1.5	2.4	3.6	2.0	2.8	3.4
26.0					1.0	1.9	3.0	1.4	2.2	2.8
28.0								1.0	1.8	2.4
30.0								0.6	1.4	1.9
32.0										
34.0										
36.0										
38.0										
40.0										
42.0										
44.0										
46.0										
48.0										
50.0										
52.0										
54.0										
% 1	0	92	0	0	92	46	0	92	46	0
% 2	0	46	46	0	46	46	0	46	46	0
% 3	0	46	46	0	46	46	46	46	46	92
% 4	46	0	46	92	46	46	92	46	46	92
% 5	92	0	46	92	0	46	92	46	92	92
ID	4	28	14	5	29	15	6	16	17	7
m/s	15.0	12.0	12.0	12.0	12.0	12.0	12.0	12.0	12.0	12.0
t	22.3	17.8	20.3	16.3	18.0	18.8	20.3	17.3	18.4	16.1

MB		5.1 t	8.5 m x 7.2 m	360 °	EN

m	36.9	36.9	36.9	40.5	40.5	44.2	44.2	47.9	51.2
2.3									
2.5									
3.0									
3.5									
4.0									
4.5									
5.0									
6.0									
7.0	19.7	16.1	14.8	15.8	12.9				
8.0	19.1	16.1	14.8	15.8	12.9	12.9	11.0		
9.0	16.3	16.1	14.8	15.8	12.9	12.9	11.0	10.2	
10.0	14.0	15.5	14.8	13.7	12.9	12.9	11.0	10.2	8.9
11.0	12.2	13.6	14.0	11.9	12.9	11.8	11.0	10.2	8.9
12.0	10.7	12.0	12.5	10.5	11.8	10.4	11.0	10.2	8.9
14.0	8.3	9.5	9.9	8.2	9.5	8.2	9.0	8.3	8.1
16.0	6.2	7.4	7.7	6.4	7.5	6.6	7.3	6.8	6.6
18.0	4.7	5.8	6.2	4.9	5.9	5.1	5.8	5.4	5.4
20.0	3.6	4.7	5.0	3.7	4.7	3.9	4.6	4.3	4.3
22.0	2.7	3.8	4.1	2.8	3.8	3.0	3.7	3.4	3.4
24.0	2.0	3.0	3.4	2.1	3.1	2.3	3.0	2.6	2.6
26.0	1.4	2.4	2.8	1.5	2.5	1.7	2.4	2.1	2.0
28.0	0.9	1.9	2.3	1.1	2.0	1.3	1.9	1.6	1.5
30.0	0.5	1.5	1.9	0.6	1.6	0.8	1.4	1.1	1.1
32.0		1.2	1.5		1.2	0.5	1.1	0.8	0.8
34.0		0.9	1.2		0.9		0.8	0.5	
36.0					0.7		0.5		
38.0					0.5				
40.0									
42.0									
44.0									
46.0									
48.0									
50.0									
52.0									
54.0									
% 1	92	46	0	92	0	92	46	92	100
% 2	92	46	46	92	92	92	92	92	100
% 3	46	46	92	92	92	92	92	92	100
% 4	46	92	92	46	92	92	92	92	100
% 5	46	92	92	46	92	46	92	92	100
ID	19	18	8	20	9	21	10	11	22
m/s	12.0	12.0	12.0	10.0	10.0	10.0	10.0	10.0	10.0
t	18.3	16.1	14.8	15.8	12.9	12.9	11.0	10.2	8.9

MB*		5.1 t	8.5 m x 6.0 m	0 °	EN

	m	**11.1**									
m	**2.3**	100.0									
	2.5	90.0									
	3.0	80.2									
	3.5	72.4									
	4.0	66.0									
	4.5	59.4									
	5.0	53.1									
	6.0	42.8									
	7.0	30.9									
	8.0	23.7									
	9.0	19.0									
	10.0										
	11.0										
	12.0										
	14.0										
	16.0										
	18.0										
	20.0										
	22.0										
	24.0										
	26.0										
	28.0										
	30.0										
	32.0										
	34.0										
	36.0										
	38.0										
	40.0										
	42.0										
	44.0										
	46.0										
	48.0										
	50.0										
	52.0										
	54.0										
%	1	0									
	2	0									
	3	0									
	4	0									
	5	0									
	ID	1									
	m/s	15.0									
	t	21.5									

MB		5.1 t	8.5 m x 6.0 m	360 °	EN

m	11.1	14.8	14.8	18.5	18.5	18.5	18.5	22.1	22.1	22.1
2.3										
2.5										
3.0	70.4	65.0	35.0	65.0	50.0	35.0	30.2			
3.5	63.5	63.0	35.0	62.6	50.0	35.0	28.1	50.0	50.0	35.0
4.0	57.6	57.1	35.0	51.8	50.0	35.0	26.2	46.6	48.3	35.0
4.5	52.5	48.3	34.1	42.2	43.5	35.0	24.6	38.6	40.1	35.0
5.0	46.4	40.0	32.3	35.3	36.6	35.0	23.2	32.7	34.1	35.0
6.0	33.0	29.3	29.4	26.2	27.2	30.4	20.8	24.6	25.9	28.5
7.0	23.5	22.5	25.0	20.3	21.3	24.2	18.8	19.3	20.5	22.9
8.0	17.8	16.9	19.2	16.2	17.1	19.8	17.2	15.6	16.7	19.0
9.0	14.1	13.1	15.3	12.5	13.4	15.9	15.8	12.8	13.8	15.9
10.0		10.5	12.5	9.9	10.7	13.0	13.1	10.2	11.1	13.1
11.0		8.5	10.4	7.9	8.7	10.9	11.0	8.2	9.1	11.0
12.0		7.0	8.8	6.4	7.1	9.3	9.4	6.6	7.5	9.4
14.0				4.2	4.9	6.9	7.0	4.4	5.2	7.0
16.0				2.7	3.3	5.3	5.4	2.9	3.7	5.3
18.0								1.8	2.5	4.2
20.0								0.9	1.7	3.3
22.0										
24.0										
26.0										
28.0										
30.0										
32.0										
34.0										
36.0										
38.0										
40.0										
42.0										
44.0										
46.0										
48.0										
50.0										
52.0										
54.0										
1	0	46	0	92	46	0	0	92	46	0
2	0	0	0	0	46	0	0	46	46	0
3	0	0	0	0	0	0	0	0	46	46
4	0	0	0	0	0	46	0	0	0	46
5	0	0	46	0	0	46	92	0	0	46
ID	1	23	2	24	25	12	3	26	27	13
m/s	15.0	15.0	15.0	15.0	15.0	15.0	15.0	15.0	15.0	15.0
t	21.5	21.8	23.0	17.6	21.4	27.6	15.4	17.7	20.1	21.3

MB		5.1 t	8.5 m x 6.0 m	360 °	EN

m	22.1	25.8	25.8	25.8	29.5	29.5	29.5	33.2	33.2	33.2
2.3										
2.5										
3.0										
3.5	29.6									
4.0	27.9	41.3	34.2	27.4						
4.5	26.4	35.9	34.2	26.1						
5.0	25.0	30.8	33.9	24.8	29.3	28.5	22.0			
6.0	22.6	23.5	26.4	22.5	22.8	24.2	22.0	22.2	20.9	17.3
7.0	20.7	18.7	21.3	20.3	18.4	19.7	20.9	18.1	19.3	17.3
8.0	19.1	15.3	17.7	18.5	15.1	16.4	18.0	15.1	16.2	17.1
9.0	16.5	12.7	15.0	16.0	12.7	13.9	15.4	12.8	13.8	14.7
10.0	13.7	10.6	12.8	13.7	10.7	11.9	13.4	10.9	12.0	12.8
11.0	11.5	8.6	10.7	11.6	9.2	10.3	11.7	9.4	10.5	11.2
12.0	9.9	7.1	9.1	9.9	7.7	8.7	10.1	8.2	9.2	9.9
14.0	7.5	4.8	6.7	7.5	5.4	6.3	7.6	5.9	6.8	7.5
16.0	5.8	3.3	5.1	5.9	3.8	4.7	5.9	4.3	5.2	5.8
18.0	4.6	2.1	3.9	4.6	2.6	3.5	4.7	3.1	4.0	4.6
20.0	3.7	1.3	3.0	3.7	1.7	2.6	3.8	2.2	3.1	3.7
22.0		0.6	2.3	3.0	1.0	1.9	3.1	1.5	2.3	2.9
24.0					0.5	1.4	2.5	0.9	1.8	2.3
26.0						0.9	2.0	0.5	1.3	1.9
28.0									0.9	1.5
30.0									0.6	1.1
32.0										
34.0										
36.0										
38.0										
40.0										
42.0										
44.0										
46.0										
48.0										
50.0										
52.0										
54.0										
% 1	0	92	0	0	92	46	0	92	46	0
% 2	0	46	46	0	46	46	0	46	46	0
% 3	0	46	46	0	46	46	46	46	46	92
% 4	46	0	46	92	46	46	92	46	46	92
% 5	92	0	46	92	0	46	92	46	92	92
ID	4	28	14	5	29	15	6	16	17	7
m/s	15.0	12.0	12.0	12.0	12.0	12.0	12.0	12.0	12.0	12.0
t	22.3	17.8	20.3	16.3	18.0	18.8	20.3	17.3	18.4	16.1

MB		5.1 t	8.5 m x 6.0 m	360 °	EN

m	36.9	36.9	36.9	40.5	40.5	44.2	44.2	47.9	51.2
2.3									
2.5									
3.0									
3.5									
4.0									
4.5									
5.0									
6.0									
7.0	17.2	16.1	14.8	15.8	12.9				
8.0	14.4	15.8	14.8	13.9	12.9	12.9	11.0		
9.0	12.2	13.6	14.0	11.8	12.9	11.6	11.0	10.2	
10.0	10.4	11.8	12.2	10.2	11.5	10.1	10.9	10.1	8.9
11.0	9.0	10.3	10.8	8.9	10.1	8.8	9.6	8.8	8.6
12.0	7.9	9.1	9.6	7.7	8.9	7.7	8.5	7.8	7.6
14.0	5.9	7.1	7.5	6.0	7.1	6.0	6.7	6.1	6.0
16.0	4.3	5.4	5.8	4.5	5.5	4.7	5.4	4.9	4.7
18.0	3.1	4.2	4.6	3.3	4.3	3.5	4.1	3.8	3.8
20.0	2.2	3.3	3.6	2.4	3.4	2.6	3.2	2.9	2.9
22.0	1.5	2.5	2.9	1.6	2.6	1.8	2.5	2.2	2.2
24.0	0.9	1.9	2.3	1.1	2.0	1.3	1.9	1.6	1.6
26.0	0.5	1.5	1.8	0.6	1.5	0.8	1.4	1.1	1.1
28.0		1.1	1.4		1.1		1.0	0.7	0.7
30.0		0.7	1.0		0.8		0.6		
32.0			0.8		0.5				
34.0			0.5						
36.0									
38.0									
40.0									
42.0									
44.0									
46.0									
48.0									
50.0									
52.0									
54.0									
% 1	92	46	0	92	0	92	46	92	100
% 2	92	46	46	92	92	92	92	92	100
% 3	46	46	92	92	92	92	92	92	100
% 4	46	92	92	46	92	92	92	92	100
% 5	46	92	92	46	92	46	92	92	100
ID	19	18	8	20	9	21	10	11	22
m/s	12.0	12.0	12.0	10.0	10.0	10.0	10.0	10.0	10.0
t	18.3	16.1	14.8	15.8	12.9	12.9	11.0	10.2	8.9

MB*		5.1 t	8.5 m x 5.0 m	0 °	EN

	m	**11.1**									
	2.3	100.0									
	2.5	90.0									
	3.0	80.2									
	3.5	72.4									
	4.0	66.0									
	4.5	59.4									
	5.0	53.1									
	6.0	42.8									
	7.0	30.9									
	8.0	23.7									
	9.0	19.0									
	10.0										
	11.0										
	12.0										
	14.0										
	16.0										
	18.0										
	20.0										
	22.0										
	24.0										
m	**26.0**										
	28.0										
	30.0										
	32.0										
	34.0										
	36.0										
	38.0										
	40.0										
	42.0										
	44.0										
	46.0										
	48.0										
	50.0										
	52.0										
	54.0										
	1	0									
	2	0									
	3	0									
	4	0									
%	5	0									
	ID	1									
	m/s	15.0									
	t	21.5									

MB		5.1 t	8.5 m x 5.0 m	360 °	EN

m	11.1	14.8	14.8	18.5	18.5	18.5	18.5	22.1	22.1	22.1
2.3										
2.5										
3.0	65.5	65.0	35.0	56.4	50.0	35.0	30.2			
3.5	58.6	51.3	35.0	44.0	45.4	35.0	28.1	39.5	41.1	35.0
4.0	48.0	40.9	35.0	35.7	36.9	35.0	26.2	32.6	34.0	35.0
4.5	39.2	33.8	34.1	29.7	30.9	34.2	24.6	27.5	28.8	31.6
5.0	32.9	28.5	31.3	25.3	26.3	29.5	23.2	23.6	24.8	27.4
6.0	23.3	21.3	23.8	19.0	20.0	22.8	20.8	18.0	19.1	21.5
7.0	17.0	16.1	18.3	14.8	15.7	18.4	18.5	14.2	15.2	17.5
8.0	13.0	12.2	14.2	11.5	12.4	14.8	14.9	11.4	12.4	14.5
9.0	10.3	9.4	11.4	8.8	9.6	12.0	12.0	9.1	10.0	12.0
10.0		7.5	9.3	6.9	7.6	9.9	9.9	7.1	8.0	9.9
11.0		5.9	7.7	5.4	6.1	8.3	8.3	5.6	6.5	8.3
12.0		4.8	6.5	4.2	4.9	7.0	7.0	4.4	5.3	7.0
14.0				2.5	3.1	5.1	5.2	2.7	3.5	5.2
16.0				1.3	1.9	3.8	3.9	1.5	2.2	3.9
18.0								0.6	1.3	2.9
20.0									0.7	2.2
22.0										
24.0										
26.0										
28.0										
30.0										
32.0										
34.0										
36.0										
38.0										
40.0										
42.0										
44.0										
46.0										
48.0										
50.0										
52.0										
54.0										
% 1	0	46	0	92	46	0	0	92	46	0
% 2	0	0	0	0	46	0	0	46	46	0
% 3	0	0	0	0	0	0	0	0	46	46
% 4	0	0	0	0	0	46	0	0	0	46
% 5	0	0	46	0	0	46	92	0	0	46
ID	1	23	2	24	25	12	3	26	27	13
m/s	15.0	15.0	15.0	15.0	15.0	15.0	15.0	15.0	15.0	15.0
t	21.5	21.8	23.0	17.6	21.4	27.6	15.4	17.7	20.1	21.3

MB		5.1 t	8.5 m x 5.0 m	360 °	EN

m	22.1	25.8	25.8	25.8	29.5	29.5	29.5	33.2	33.2	33.2
2.3										
2.5										
3.0										
3.5	29.6									
4.0	27.9	30.4	33.5	27.4						
4.5	26.4	25.9	28.8	26.1						
5.0	25.0	22.4	25.2	24.8	21.6	23.0	22.0			
6.0	22.2	17.4	19.9	21.0	17.0	18.3	20.0	16.7	17.9	17.3
7.0	18.1	13.8	16.3	17.2	13.7	14.9	16.5	13.7	14.8	15.6
8.0	15.1	11.3	13.6	14.5	11.3	12.5	14.0	11.4	12.4	13.2
9.0	12.6	9.3	11.5	12.4	9.4	10.5	12.0	9.6	10.6	11.4
10.0	10.4	7.6	9.7	10.5	7.9	9.0	10.4	8.1	9.1	9.9
11.0	8.8	6.1	8.1	8.9	6.6	7.6	9.0	7.0	8.0	8.7
12.0	7.5	4.9	6.8	7.6	5.4	6.4	7.7	6.0	6.9	7.6
14.0	5.6	3.1	4.9	5.7	3.6	4.5	5.8	4.1	5.0	5.7
16.0	4.3	1.8	3.6	4.4	2.3	3.3	4.4	2.8	3.7	4.3
18.0	3.4	0.9	2.7	3.4	1.4	2.3	3.5	1.9	2.7	3.3
20.0	2.6		1.9	2.6	0.7	1.6	2.7	1.2	2.0	2.6
22.0			1.4	2.0		1.0	2.1	0.6	1.4	2.0
24.0						0.5	1.6		0.9	1.5
26.0							1.2		0.5	1.1
28.0										0.7
30.0										0.5
32.0										
34.0										
36.0										
38.0										
40.0										
42.0										
44.0										
46.0										
48.0										
50.0										
52.0										
54.0										
% 1	0	92	0	0	92	46	0	92	46	0
% 2	0	46	46	0	46	46	0	46	46	0
% 3	0	46	46	0	46	46	46	46	46	92
% 4	46	0	46	92	46	46	92	46	46	92
% 5	92	0	46	92	0	46	92	46	92	92
ID	4	28	14	5	29	15	6	16	17	7
m/s	15.0	12.0	12.0	12.0	12.0	12.0	12.0	12.0	12.0	12.0
t	22.3	17.8	20.3	16.3	18.0	18.8	20.3	17.3	18.4	16.1

MB		5.1 t	8.5 m x 5.0 m	360 °	EN

m	36.9	36.9	36.9	40.5	40.5	44.2	44.2	47.9	51.2
2.3									
2.5									
3.0									
3.5									
4.0									
4.5									
5.0									
6.0									
7.0	12.9	14.3	14.8	12.5	12.9				
8.0	10.8	12.2	12.6	10.5	11.8	10.3	11.0		
9.0	9.1	10.4	10.9	8.9	10.1	8.8	9.6	8.8	
10.0	7.8	9.0	9.5	7.6	8.8	7.6	8.3	7.6	7.4
11.0	6.7	7.9	8.3	6.5	7.7	6.5	7.3	6.6	6.4
12.0	5.7	6.9	7.3	5.6	6.8	5.7	6.4	5.8	5.6
14.0	4.1	5.3	5.6	4.2	5.3	4.3	5.0	4.5	4.3
16.0	2.8	3.9	4.3	3.0	4.0	3.2	3.9	3.4	3.3
18.0	1.9	2.9	3.3	2.0	3.0	2.2	2.9	2.6	2.5
20.0	1.1	2.2	2.5	1.3	2.3	1.5	2.1	1.8	1.8
22.0		1.6	1.9	0.7	1.7	0.9	1.5	1.2	1.2
24.0		1.1	1.4		1.2		1.0		
26.0		0.7	1.0		0.8		0.6		
28.0			0.7						
30.0									
32.0									
34.0									
36.0									
38.0									
40.0									
42.0									
44.0									
46.0									
48.0									
50.0									
52.0									
54.0									
% 1	92	46	0	92	0	92	46	92	100
% 2	92	46	46	92	92	92	92	92	100
% 3	46	46	92	92	92	92	92	92	100
% 4	46	92	92	46	92	92	92	92	100
% 5	46	92	92	46	92	46	92	92	100
ID	19	18	8	20	9	21	10	11	22
m/s	12.0	12.0	12.0	10.0	10.0	10.0	10.0	10.0	10.0
t	18.3	16.1	14.8	15.8	12.9	12.9	11.0	10.2	8.9

MB*		5.1 t	8.5 m x 2.6 m	0 °	EN

	m	**11.1**									
m	**2.3**	100.0									
	2.5	90.0									
	3.0	80.2									
	3.5	72.4									
	4.0	66.0									
	4.5	59.4									
	5.0	53.1									
	6.0	42.8									
	7.0	30.9									
	8.0	23.7									
	9.0	19.0									
	10.0										
	11.0										
	12.0										
	14.0										
	16.0										
	18.0										
	20.0										
	22.0										
	24.0										
	26.0										
	28.0										
	30.0										
	32.0										
	34.0										
	36.0										
	38.0										
	40.0										
	42.0										
	44.0										
	46.0										
	48.0										
	50.0										
	52.0										
	54.0										
%	1	0									
	2	0									
	3	0									
	4	0									
	5	0									
	ID	1									
	m/s	15.0									
	t	21.5									

MB		5.1 t	8.5 m x 2.6 m	360 °	EN

m	11.1	14.8	14.8	18.5	18.5	18.5	18.5	22.1	22.1	22.1
2.3										
2.5										
3.0	22.5	19.0	21.2	16.3	17.2	19.7	19.8			
3.5	18.3	15.5	17.6	13.4	14.2	16.6	16.6	12.4	13.3	15.3
4.0	15.2	12.9	14.9	11.2	11.9	14.2	14.3	10.4	11.3	13.2
4.5	12.8	10.9	12.8	9.4	10.1	12.3	12.4	8.8	9.7	11.5
5.0	10.5	9.3	11.1	8.0	8.7	10.8	10.9	7.5	8.4	10.2
6.0	7.3	6.6	8.3	5.8	6.5	8.5	8.6	5.5	6.4	8.1
7.0	5.3	4.6	6.2	4.1	4.8	6.6	6.7	4.1	4.9	6.5
8.0	3.8	3.2	4.7	2.7	3.3	5.2	5.2	2.9	3.7	5.2
9.0	2.8	2.1	3.6	1.7	2.3	4.0	4.1	1.9	2.6	4.1
10.0		1.3	2.8		1.5	3.2	3.2		1.8	3.2
11.0			2.1		0.8	2.5	2.6		1.1	2.6
12.0			1.6			2.0	2.0			2.0
14.0						1.1	1.2			1.2
16.0						0.5	0.6			0.6
18.0										
20.0										
22.0										
24.0										
26.0										
28.0										
30.0										
32.0										
34.0										
36.0										
38.0										
40.0										
42.0										
44.0										
46.0										
48.0										
50.0										
52.0										
54.0										
1	0	46	0	92	46	0	0	92	46	0
2	0	0	0	0	46	0	0	46	46	0
3	0	0	0	0	0	0	0	0	46	46
4	0	0	0	0	0	46	0	0	0	46
5	0	0	46	0	0	46	92	0	0	46
ID	1	23	2	24	25	12	3	26	27	13
m/s	15.0	15.0	15.0	15.0	15.0	15.0	15.0	15.0	15.0	15.0
t	21.5	21.8	23.0	17.6	21.4	27.6	15.4	17.7	20.1	21.3

MB		5.1 t	8.5 m x 2.6 m	360 °	EN

m	22.1	25.8	25.8	25.8	29.5	29.5	29.5	33.2	33.2	33.2
2.3										
2.5										
3.0										
3.5	15.9									
4.0	13.8	10.0	12.0	12.9						
4.5	12.1	8.5	10.5	11.3						
5.0	10.7	7.3	9.3	10.1	7.3	8.3	9.6			
6.0	8.6	5.5	7.4	8.1	5.6	6.6	7.8	5.8	6.6	7.3
7.0	7.0	4.1	6.0	6.7	4.3	5.2	6.4	4.5	5.4	6.0
8.0	5.6	3.1	4.8	5.5	3.3	4.2	5.4	3.6	4.4	5.0
9.0	4.5	2.2	3.9	4.6	2.5	3.4	4.5	2.8	3.6	4.2
10.0	3.6	1.5	3.0	3.7	1.8	2.7	3.8	2.2	2.9	3.6
11.0	3.0		2.4	3.0	1.2	2.0	3.1	1.6	2.4	3.0
12.0	2.4		1.8	2.4		1.5	2.5	1.2	1.9	2.4
14.0	1.6		1.0	1.6			1.7		1.0	1.6
16.0	0.9			1.0			1.0			0.9
18.0	0.5			0.5			0.6			
20.0										
22.0										
24.0										
26.0										
28.0										
30.0										
32.0										
34.0										
36.0										
38.0										
40.0										
42.0										
44.0										
46.0										
48.0										
50.0										
52.0										
54.0										
1	0	92	0	0	92	46	0	92	46	0
2	0	46	46	0	46	46	0	46	46	0
3	0	46	46	0	46	46	46	46	46	92
4	46	0	46	92	46	46	92	46	46	92
5	92	0	46	92	0	46	92	46	92	92
ID	4	28	14	5	29	15	6	16	17	7
m/s	15.0	12.0	12.0	12.0	12.0	12.0	12.0	12.0	12.0	12.0
t	22.3	17.8	20.3	16.3	18.0	18.8	20.3	17.3	18.4	16.1

MB		5.1 t	8.5 m x 2.6 m	360 °	EN

m	36.9	36.9	36.9	40.5	40.5	44.2	44.2	47.9	51.2	
2.3										
2.5										
3.0										
3.5										
4.0										
4.5										
5.0										
6.0										
7.0	4.2	5.3	5.6	4.1	5.1					
8.0	3.3	4.4	4.7	3.2	4.2	3.3	3.9			
9.0	2.6	3.6	4.0	2.5	3.5	2.6	3.2	2.7		
10.0	2.0	3.0	3.3	2.0	2.9	2.0	2.6	2.2	2.1	
11.0	1.5	2.5	2.8	1.5	2.4	1.6	2.1	1.7	1.6	
12.0		2.0	2.4		2.0		1.7	1.3	1.2	
14.0		1.2	1.5		1.3		1.1			
16.0			0.9							
18.0										
20.0										
22.0										
24.0										
26.0										
28.0										
30.0										
32.0										
34.0										
36.0										
38.0										
40.0										
42.0										
44.0										
46.0										
48.0										
50.0										
52.0										
54.0										
% 1	92	46	0	92	0	92	46	92	100	
% 2	92	46	46	92	92	92	92	92	100	
% 3	46	46	92	92	92	92	92	92	100	
% 4	46	92	92	46	92	92	92	92	100	
% 5	46	92	92	46	92	46	92	92	100	
ID	19	18	8	20	9	21	10	11	22	
m/s	12.0	12.0	12.0	10.0	10.0	10.0	10.0	10.0	10.0	
t	18.3	16.1	14.8	15.8	12.9	12.9	11.0	10.2	8.9	

MB*		3.5 t	8.5 m x 7.2 m	0 °	EN

	m	**11.1**									
m	**2.3**	100.0									
	2.5	90.0									
	3.0	79.9									
	3.5	72.2									
	4.0	65.8									
	4.5	58.6									
	5.0	52.3									
	6.0	40.2									
	7.0	28.9									
	8.0	22.2									
	9.0	17.7									
	10.0										
	11.0										
	12.0										
	14.0										
	16.0										
	18.0										
	20.0										
	22.0										
	24.0										
	26.0										
	28.0										
	30.0										
	32.0										
	34.0										
	36.0										
	38.0										
	40.0										
	42.0										
	44.0										
	46.0										
	48.0										
	50.0										
	52.0										
	54.0										
%	1	0									
	2	0									
	3	0									
	4	0									
	5	0									
	ID	1									
	m/s	15.0									
	t	21.5									

MB		3.5 t	8.5 m x 7.2 m	360 °	EN

m	11.1	14.8	14.8	18.5	18.5	18.5	18.5	22.1	22.1	22.1
2.3										
2.5										
3.0	75.0*	65.0	35.0	65.0	50.0	35.0	30.2			
3.5	67.9	65.0	35.0	65.0	50.0	35.0	28.1	50.0	50.0	35.0
4.0	61.8	61.4	35.0	61.0	50.0	35.0	26.2	50.0	50.0	35.0
4.5	56.4	55.8	34.1	51.5	50.0	35.0	24.6	46.8	48.6	35.0
5.0	51.1	48.7	32.3	43.3	44.6	35.0	23.2	40.1	41.5	35.0
6.0	40.4	36.0	29.4	32.4	33.5	32.3	20.8	30.5	31.7	34.1
7.0	29.0	28.0	27.1	25.4	26.4	29.3	18.8	24.2	25.3	27.7
8.0	22.2	21.3	23.5	20.6	21.5	24.2	17.2	19.7	20.8	23.1
9.0	17.7	16.8	18.9	16.2	17.0	19.5	15.8	16.2	17.4	19.6
10.0		13.4	15.6	12.8	13.6	16.2	14.7	13.1	14.1	16.2
11.0		10.9	12.9	10.3	11.1	13.5	13.6	10.5	11.5	13.6
12.0		8.9	10.9	8.3	9.1	11.5	11.5	8.6	9.5	11.5
14.0				5.6	6.4	8.5	8.6	5.9	6.7	8.6
16.0				3.8	4.5	6.6	6.6	4.0	4.8	6.6
18.0								2.7	3.5	5.2
20.0								1.7	2.5	4.2
22.0										
24.0										
26.0										
28.0										
30.0										
32.0										
34.0										
36.0										
38.0										
40.0										
42.0										
44.0										
46.0										
48.0										
50.0										
52.0										
54.0										

m

%										
1	0	46	0	92	46	0	0	92	46	0
2	0	0	0	0	46	0	0	46	46	0
3	0	0	0	0	0	0	0	0	46	46
4	0	0	0	0	0	46	0	0	0	46
5	0	0	46	0	0	46	92	0	0	46
ID	1	23	2	24	25	12	3	26	27	13
m/s	15.0	15.0	15.0	15.0	15.0	15.0	15.0	15.0	15.0	15.0
t	21.5	21.8	23.0	17.6	21.4	27.6	15.4	17.7	20.1	21.3

MB		3.5 t	8.5 m x 7.2 m	360 °	EN

m	22.1	25.8	25.8	25.8	29.5	29.5	29.5	33.2	33.2	33.2
2.3										
2.5										
3.0										
3.5	29.6									
4.0	27.9	41.3	34.2	27.4						
4.5	26.4	41.3	34.2	26.1						
5.0	25.0	37.7	34.2	24.8	31.6	28.5	22.0			
6.0	22.6	29.1	31.9	22.5	28.1	28.5	22.0	23.8	20.9	17.3
7.0	20.7	23.3	26.0	20.3	22.8	24.1	20.9	22.3	20.9	17.3
8.0	19.1	19.2	21.7	18.5	18.9	20.2	19.2	18.8	19.9	17.2
9.0	17.7	15.9	18.5	17.0	15.8	17.1	17.7	15.8	17.0	16.0
10.0	16.5	13.4	15.8	15.7	13.4	14.7	16.3	13.5	14.6	14.9
11.0	14.2	11.0	13.3	14.2	11.5	12.7	14.3	11.7	12.8	13.6
12.0	12.1	9.1	11.2	12.1	9.7	10.8	12.2	10.2	11.2	12.0
14.0	9.1	6.3	8.3	9.2	6.9	7.9	9.3	7.5	8.4	9.1
16.0	7.1	4.4	6.4	7.1	5.0	5.9	7.2	5.5	6.4	7.1
18.0	5.7	3.1	4.9	5.7	3.6	4.5	5.8	4.1	5.0	5.7
20.0	4.6	2.1	3.9	4.6	2.6	3.5	4.7	3.1	3.9	4.6
22.0		1.3	3.1	3.8	1.8	2.7	3.8	2.3	3.1	3.7
24.0					1.1	2.0	3.2	1.6	2.4	3.0
26.0					0.6	1.5	2.6	1.1	1.9	2.5
28.0								0.6	1.4	2.0
30.0									1.0	1.6
32.0										
34.0										
36.0										
38.0										
40.0										
42.0										
44.0										
46.0										
48.0										
50.0										
52.0										
54.0										

%										
1	0	92	0	0	92	46	0	92	46	0
2	0	46	46	0	46	46	0	46	46	0
3	0	46	46	0	46	46	46	46	46	92
4	46	0	46	92	46	46	92	46	46	92
5	92	0	46	92	0	46	92	46	92	92
ID	4	28	14	5	29	15	6	16	17	7
m/s	15.0	12.0	12.0	12.0	12.0	12.0	12.0	12.0	12.0	12.0
t	22.3	17.8	20.3	16.3	18.0	18.8	20.3	17.3	18.4	16.1

MB		3.5 t	8.5 m x 7.2 m	360 °	EN

m	36.9	36.9	36.9	40.5	40.5	44.2	44.2	47.9	51.2
2.3									
2.5									
3.0									
3.5									
4.0									
4.5									
5.0									
6.0									
7.0	19.7	16.1	14.8	15.8	12.9				
8.0	17.8	16.1	14.8	15.8	12.9	12.9	11.0		
9.0	15.1	16.1	14.8	14.6	12.9	12.9	11.0	10.2	
10.0	12.9	14.3	14.8	12.6	12.9	12.4	11.0	10.2	8.9
11.0	11.2	12.6	13.0	10.9	12.3	10.8	11.0	10.2	8.9
12.0	9.8	11.1	11.5	9.6	10.9	9.5	10.3	9.6	8.9
14.0	7.4	8.7	9.1	7.5	8.7	7.5	8.2	7.6	7.4
16.0	5.5	6.7	7.1	5.7	6.8	5.9	6.6	6.1	5.9
18.0	4.1	5.2	5.6	4.3	5.3	4.5	5.2	4.8	4.8
20.0	3.1	4.2	4.5	3.2	4.2	3.4	4.1	3.8	3.7
22.0	2.2	3.3	3.6	2.4	3.4	2.6	3.2	2.9	2.9
24.0	1.6	2.6	3.0	1.7	2.7	1.9	2.6	2.2	2.2
26.0	1.0	2.1	2.4	1.2	2.1	1.4	2.0	1.7	1.7
28.0	0.6	1.6	1.9	0.7	1.7	0.9	1.5	1.2	1.2
30.0		1.2	1.5		1.3	0.5	1.1	0.8	0.8
32.0		0.9	1.2		0.9		0.8	0.5	
34.0		0.6	0.9		0.7		0.5		
36.0									
38.0									
40.0									
42.0									
44.0									
46.0									
48.0									
50.0									
52.0									
54.0									

%									
1	92	46	0	92	0	92	46	92	100
2	92	46	46	92	92	92	92	92	100
3	46	46	92	92	92	92	92	92	100
4	46	92	92	46	92	92	92	92	100
5	46	92	92	46	92	46	92	92	100
ID	19	18	8	20	9	21	10	11	22
m/s	12.0	12.0	12.0	10.0	10.0	10.0	10.0	10.0	10.0
t	18.3	16.1	14.8	15.8	12.9	12.9	11.0	10.2	8.9

MB*		3.5 t	8.5 m x 6.0 m	0 °	EN

	m	**11.1**									
m	**2.3**	100.0									
	2.5	90.0									
	3.0	79.9									
	3.5	72.2									
	4.0	65.8									
	4.5	58.6									
	5.0	52.3									
	6.0	40.2									
	7.0	28.9									
	8.0	22.2									
	9.0	17.7									
	10.0										
	11.0										
	12.0										
	14.0										
	16.0										
	18.0										
	20.0										
	22.0										
	24.0										
	26.0										
	28.0										
	30.0										
	32.0										
	34.0										
	36.0										
	38.0										
	40.0										
	42.0										
	44.0										
	46.0										
	48.0										
	50.0										
	52.0										
	54.0										
%	1	0									
	2	0									
	3	0									
	4	0									
	5	0									
	ID	1									
	m/s	15.0									
	t	21.5									

MB		3.5 t	8.5 m x 6.0 m	360 °	EN

m	11.1	14.8	14.8	18.5	18.5	18.5	18.5	22.1	22.1	22.1
2.3										
2.5										
3.0	70.2	65.0	35.0	65.0	50.0	35.0	30.2			
3.5	63.2	62.7	35.0	61.5	50.0	35.0	28.1	50.0	50.0	35.0
4.0	57.2	56.1	35.0	48.1	49.6	35.0	26.2	43.2	44.9	35.0
4.5	52.0	44.9	34.1	39.1	40.4	35.0	24.6	35.7	37.2	35.0
5.0	43.1	37.1	32.3	32.7	33.9	35.0	23.2	30.2	31.6	34.5
6.0	30.5	27.0	29.4	24.1	25.1	28.3	20.8	22.6	23.9	26.5
7.0	21.6	20.6	23.1	18.6	19.6	22.5	18.8	17.7	18.8	21.3
8.0	16.3	15.3	17.6	14.7	15.6	18.3	17.2	14.2	15.3	17.6
9.0	12.8	11.9	14.0	11.2	12.1	14.6	14.7	11.5	12.5	14.6
10.0		9.4	11.4	8.8	9.6	11.9	12.0	9.1	10.0	12.0
11.0		7.5	9.4	7.0	7.7	10.0	10.0	7.2	8.1	10.0
12.0		6.1	7.9	5.5	6.3	8.5	8.5	5.8	6.7	8.5
14.0				3.5	4.2	6.2	6.3	3.7	4.5	6.3
16.0				2.1	2.7	4.7	4.8	2.3	3.1	4.8
18.0								1.2	2.0	3.6
20.0								0.5	1.3	2.8
22.0										
24.0										
26.0										
28.0										
30.0										
32.0										
34.0										
36.0										
38.0										
40.0										
42.0										
44.0										
46.0										
48.0										
50.0										
52.0										
54.0										
1	0	46	0	92	46	0	0	92	46	0
2	0	0	0	0	46	0	0	46	46	0
3	0	0	0	0	0	0	0	0	46	46
4	0	0	0	0	0	46	0	0	0	46
5	0	0	46	0	0	46	92	0	0	46
ID	1	23	2	24	25	12	3	26	27	13
m/s	15.0	15.0	15.0	15.0	15.0	15.0	15.0	15.0	15.0	15.0
t	21.5	21.8	23.0	17.6	21.4	27.6	15.4	17.7	20.1	21.3

MB		3.5 t	8.5 m x 6.0 m	360 °	EN

m	22.1	25.8	25.8	25.8	29.5	29.5	29.5	33.2	33.2	33.2
2.3										
2.5										
3.0										
3.5	29.6									
4.0	27.9	39.7	34.2	27.4						
4.5	26.4	33.3	34.2	26.1						
5.0	25.0	28.4	31.6	24.8	27.2	28.5	22.0			
6.0	22.6	21.7	24.5	22.5	21.0	22.5	22.0	20.5	20.9	17.3
7.0	20.7	17.2	19.8	20.3	16.9	18.2	19.9	16.7	17.9	17.3
8.0	18.2	13.9	16.4	17.4	13.8	15.1	16.7	13.8	15.0	15.8
9.0	15.3	11.5	13.9	14.8	11.5	12.7	14.3	11.7	12.7	13.6
10.0	12.6	9.6	11.7	12.6	9.7	10.9	12.4	9.9	11.0	11.8
11.0	10.6	7.7	9.8	10.6	8.3	9.4	10.8	8.5	9.6	10.3
12.0	9.0	6.2	8.3	9.1	6.8	7.8	9.2	7.4	8.4	9.1
14.0	6.8	4.1	6.0	6.8	4.7	5.6	6.9	5.2	6.1	6.8
16.0	5.2	2.7	4.5	5.3	3.2	4.1	5.4	3.7	4.6	5.2
18.0	4.1	1.6	3.4	4.1	2.1	3.0	4.2	2.6	3.5	4.1
20.0	3.3	0.8	2.6	3.3	1.3	2.2	3.3	1.8	2.6	3.2
22.0			1.9	2.6	0.6	1.5	2.7	1.1	1.9	2.5
24.0						1.0	2.1	0.6	1.4	2.0
26.0						0.6	1.7		0.9	1.5
28.0									0.6	1.2
30.0										0.8
32.0										
34.0										
36.0										
38.0										
40.0										
42.0										
44.0										
46.0										
48.0										
50.0										
52.0										
54.0										
% 1	0	92	0	0	92	46	0	92	46	0
% 2	0	46	46	0	46	46	0	46	46	0
% 3	0	46	46	0	46	46	46	46	46	92
% 4	46	0	46	92	46	46	92	46	46	92
% 5	92	0	46	92	0	46	92	46	92	92
ID	4	28	14	5	29	15	6	16	17	7
m/s	15.0	12.0	12.0	12.0	12.0	12.0	12.0	12.0	12.0	12.0
t	22.3	17.8	20.3	16.3	18.0	18.8	20.3	17.3	18.4	16.1

MB		3.5 t	8.5 m x 6.0 m	360 °	EN

m	36.9	36.9	36.9	40.5	40.5	44.2	44.2	47.9	51.2
2.3									
2.5									
3.0									
3.5									
4.0									
4.5									
5.0									
6.0									
7.0	15.8	16.1	14.8	15.2	12.9				
8.0	13.2	14.6	14.8	12.7	12.9	12.5	11.0		
9.0	11.1	12.5	13.0	10.8	12.1	10.6	11.0	10.2	
10.0	9.5	10.8	11.3	9.3	10.5	9.2	10.0	9.2	8.9
11.0	8.2	9.5	9.9	8.0	9.2	8.0	8.7	8.0	7.8
12.0	7.1	8.3	8.8	6.9	8.2	6.9	7.7	7.1	6.8
14.0	5.2	6.4	6.8	5.3	6.5	5.3	6.1	5.5	5.3
16.0	3.7	4.8	5.2	3.9	4.9	4.1	4.8	4.3	4.2
18.0	2.6	3.7	4.0	2.8	3.8	3.0	3.6	3.3	3.3
20.0	1.8	2.8	3.2	1.9	2.9	2.1	2.8	2.4	2.4
22.0	1.1	2.1	2.5	1.2	2.2	1.4	2.1	1.8	1.7
24.0	0.6	1.6	1.9	0.7	1.7	0.9	1.5	1.2	1.2
26.0		1.1	1.5		1.2		1.1	0.8	
28.0		0.8	1.1		0.8		0.7		
30.0			0.8		0.5				
32.0			0.5						
34.0									
36.0									
38.0									
40.0									
42.0									
44.0									
46.0									
48.0									
50.0									
52.0									
54.0									
% 1	92	46	0	92	0	92	46	92	100
% 2	92	46	46	92	92	92	92	92	100
% 3	46	46	92	92	92	92	92	92	100
% 4	46	92	92	46	92	92	92	92	100
% 5	46	92	92	46	92	46	92	92	100
ID	19	18	8	20	9	21	10	11	22
m/s	12.0	12.0	12.0	10.0	10.0	10.0	10.0	10.0	10.0
t	18.3	16.1	14.8	15.8	12.9	12.9	11.0	10.2	8.9

MB*		3.5 t	8.5 m x 5.0 m	0 °	EN

	m	**11.1**									
m	**2.3**	100.0									
	2.5	90.0									
	3.0	79.9									
	3.5	72.2									
	4.0	65.8									
	4.5	58.6									
	5.0	52.3									
	6.0	40.2									
	7.0	28.9									
	8.0	22.2									
	9.0	17.7									
	10.0										
	11.0										
	12.0										
	14.0										
	16.0										
	18.0										
	20.0										
	22.0										
	24.0										
	26.0										
	28.0										
	30.0										
	32.0										
	34.0										
	36.0										
	38.0										
	40.0										
	42.0										
	44.0										
	46.0										
	48.0										
	50.0										
	52.0										
	54.0										
%	1	0									
	2	0									
	3	0									
	4	0									
	5	0									
	ID	1									
	m/s	15.0									
	t	21.5									

MB		3.5 t	8.5 m x 5.0 m	360 °	EN

m	11.1	14.8	14.8	18.5	18.5	18.5	18.5	22.1	22.1	22.1
2.3										
2.5										
3.0	65.1	62.6	35.0	52.2	50.0	35.0	30.2			
3.5	57.0	47.4	35.0	40.6	41.9	35.0	28.1	36.5	38.0	35.0
4.0	44.5	37.8	35.0	32.8	34.1	35.0	26.2	30.0	31.4	34.3
4.5	36.2	31.1	34.1	27.3	28.4	31.8	24.6	25.2	26.5	29.3
5.0	30.3	26.2	29.0	23.1	24.2	27.3	23.2	21.6	22.8	25.4
6.0	21.3	19.5	22.0	17.3	18.2	21.1	20.8	16.4	17.5	19.9
7.0	15.5	14.5	16.8	13.4	14.3	17.0	17.0	12.8	13.9	16.1
8.0	11.8	10.9	13.0	10.3	11.1	13.6	13.6	10.2	11.2	13.3
9.0	9.2	8.4	10.3	7.8	8.6	10.9	10.9	8.1	9.0	10.9
10.0		6.5	8.4	6.0	6.7	8.9	9.0	6.2	7.1	9.0
11.0		5.1	6.9	4.6	5.3	7.4	7.5	4.8	5.7	7.5
12.0		4.0	5.7	3.5	4.2	6.2	6.3	3.7	4.5	6.3
14.0				1.9	2.5	4.5	4.6	2.1	2.9	4.6
16.0				0.8	1.4	3.3	3.4	0.9	1.7	3.3
18.0									0.9	2.4
20.0										1.8
22.0										
24.0										
26.0										
28.0										
30.0										
32.0										
34.0										
36.0										
38.0										
40.0										
42.0										
44.0										
46.0										
48.0										
50.0										
52.0										
54.0										
1	0	46	0	92	46	0	0	92	46	0
2	0	0	0	0	46	0	0	46	46	0
3	0	0	0	0	0	0	0	0	46	46
4	0	0	0	0	0	46	0	0	0	46
5	0	0	46	0	0	46	92	0	0	46
ID	1	23	2	24	25	12	3	26	27	13
m/s	15.0	15.0	15.0	15.0	15.0	15.0	15.0	15.0	15.0	15.0
t	21.5	21.8	23.0	17.6	21.4	27.6	15.4	17.7	20.1	21.3

MB		3.5 t	8.5 m x 5.0 m	360 °	EN

m	22.1	25.8	25.8	25.8	29.5	29.5	29.5	33.2	33.2	33.2
2.3										
2.5										
3.0										
3.5	29.6									
4.0	27.9	28.0	31.1	27.4						
4.5	26.4	23.8	26.7	26.1						
5.0	25.0	20.5	23.3	24.4	19.8	21.2	22.0			
6.0	20.5	15.8	18.4	19.4	15.5	16.8	18.5	15.3	16.5	17.3
7.0	16.7	12.5	14.9	15.9	12.4	13.7	15.3	12.4	13.5	14.4
8.0	13.9	10.1	12.4	13.3	10.2	11.4	12.9	10.3	11.4	12.2
9.0	11.5	8.3	10.5	11.4	8.4	9.6	11.0	8.6	9.7	10.4
10.0	9.5	6.7	8.7	9.6	7.0	8.1	9.6	7.3	8.3	9.0
11.0	8.0	5.3	7.2	8.1	5.8	6.8	8.2	6.2	7.2	7.9
12.0	6.8	4.1	6.1	6.8	4.7	5.7	6.9	5.2	6.2	6.8
14.0	5.0	2.5	4.3	5.1	3.0	3.9	5.2	3.5	4.4	5.0
16.0	3.8	1.3	3.1	3.8	1.8	2.7	3.9	2.3	3.2	3.8
18.0	2.9		2.2	2.9	0.9	1.8	3.0	1.4	2.3	2.9
20.0	2.2		1.5	2.2		1.2	2.3	0.8	1.6	2.2
22.0			1.0	1.7		0.6	1.7		1.0	1.6
24.0							1.3		0.6	1.2
26.0							0.9			0.8
28.0										0.5
30.0										
32.0										
34.0										
36.0										
38.0										
40.0										
42.0										
44.0										
46.0										
48.0										
50.0										
52.0										
54.0										
% 1	0	92	0	0	92	46	0	92	46	0
% 2	0	46	46	0	46	46	0	46	46	0
% 3	0	46	46	0	46	46	46	46	46	92
% 4	46	0	46	92	46	46	92	46	46	92
% 5	92	0	46	92	0	46	92	46	92	92
ID	4	28	14	5	29	15	6	16	17	7
m/s	15.0	12.0	12.0	12.0	12.0	12.0	12.0	12.0	12.0	12.0
t	22.3	17.8	20.3	16.3	18.0	18.8	20.3	17.3	18.4	16.1

MB		3.5 t	8.5 m x 5.0 m	360 °	EN

m	36.9	36.9	36.9	40.5	40.5	44.2	44.2	47.9	51.2
2.3									
2.5									
3.0									
3.5									
4.0									
4.5									
5.0									
6.0									
7.0	11.8	13.2	13.6	11.4	12.7				
8.0	9.8	11.1	11.6	9.5	10.8	9.3	10.1		
9.0	8.2	9.5	9.9	8.0	9.2	7.9	8.7	8.0	
10.0	6.9	8.2	8.6	6.8	8.0	6.8	7.5	6.8	6.6
11.0	5.9	7.1	7.5	5.8	7.0	5.8	6.5	5.9	5.7
12.0	5.0	6.2	6.6	5.0	6.1	5.0	5.7	5.1	5.0
14.0	3.5	4.6	5.0	3.6	4.7	3.7	4.4	3.9	3.7
16.0	2.3	3.4	3.8	2.5	3.5	2.7	3.4	2.9	2.8
18.0	1.4	2.5	2.8	1.6	2.6	1.8	2.4	2.1	2.1
20.0	0.7	1.8	2.1	0.9	1.9	1.1	1.7	1.4	1.4
22.0		1.2	1.6		1.3		1.2		
24.0		0.8	1.1		0.8		0.7		
26.0			0.7						
28.0									
30.0									
32.0									
34.0									
36.0									
38.0									
40.0									
42.0									
44.0									
46.0									
48.0									
50.0									
52.0									
54.0									
% 1	92	46	0	92	0	92	46	92	100
% 2	92	46	46	92	92	92	92	92	100
% 3	46	46	92	92	92	92	92	92	100
% 4	46	92	92	46	92	92	92	92	100
% 5	46	92	92	46	92	46	92	92	100
ID	19	18	8	20	9	21	10	11	22
m/s	12.0	12.0	12.0	10.0	10.0	10.0	10.0	10.0	10.0
t	18.3	16.1	14.8	15.8	12.9	12.9	11.0	10.2	8.9

1- Die Betriebsanleitung ist zu beachten!
Hinweis: - Wenn Gegengewicht abgesenkt (Warnleuchte leuchtet), erfolgt Drehwerkabschaltung.
- Gegengewicht muss wieder angehoben werden.

2- Die Traglastwerte gelten nur für festen tragfähigen und ebenen Boden mit horizontal aufgestelltem Kran.

3- Die Ausladung ist der horizontale Abstand von Mitte Drehkranz bis Mitte Unterflasche oder Last. Die Durchbiegung des Auslegers infolge Eigengewicht und Nennlast ist berücksichtigt.

4- Die 4 Abstützungen sind entsprechend den vorliegenden Bodenverhältnissen im Bedarfsfall großflächig mit stabilen Materialien zu unterbauen.

5- Die Abstützträger müssen auf das in der jeweiligen Traglasttabelle angegebene Maß ausgeschoben und durch Bolzen gesichert werden.

6- Die Abstützzylinder sind mindestens so weit auszufahren, dass die Reifen keinen Bodenkontakt mehr haben.

7- Schwenken des Oberwagens nur zulässig gemäß den Bedingungen der entsprechenden Traglasttabellen.

8- Arbeiten auf Rädern und Verfahren mit Last nur zulässig mit bis auf Anschlag der Federungszylinder abgesenktem Kran.

9- Verfahren mit Last nur zulässig mit Last nach hinten und unter folgenden Bedingungen:
Tragfähiger, ebener und horizontaler Boden - maximale Auslegerlänge 18,5m - vorgeschriebener Reifendruck - mit Fahrgeschwindigkeit maximal 1,4km/h - nach Möglichkeit Abstützträger ganz ausgefahren und Stützteller dicht über dem Boden - Last gegen Pendeln am Unterwagen verzurrt - Drehwerksbremse eingelegt - Ausleger nach hinten und Oberwagenverriegelung eingelegt.

10- Maximal zulässige Windgeschwindigkeit bei Kranarbeit mit dem Teleskopausleger bzw. mit der 1,6m Auslegerverlängerung von 15m/s bis 10m/s in Abhängigkeit von der Auslegerlänge (siehe Traglasttabellen) und bei Kranarbeit mit der 10,0m/18,0m Auslegerverlängerung 8m/s jeweils mit einer zulässigen Windlastfläche von maximal 1,2m^2 (einschließlich c_W-Wert 1,2) pro Tonne Traglast.

11- Unterflasche, Hakengeschirr, Anschlagseile, Traverse usw. sind Teile der Last und müssen von der Traglast abgezogen werden. Die tatsächlich vorhandenen Eigengewichte sind auf den Typschildern angegeben.

Hakengeschirr / Unterflasche [t]	6	20	40	63	100
Anzahl der Seilrollen	-	1	3	5	9
Gewicht [kg]	175	300	550	650	1000

Anzahl der Seilstränge	1	2	3	4	5	6	7	8	9	10	11	12	13	14
Traglast max. [t]	5,6	11,0	16,5	21,9	27,3	32,7	38,1	43,4	48,7	53,9	59,1	64,3	69,5	74,6
Anzahl der Seilstränge	15*	16*	17*	18*	19*									
Traglast max. [t]	79,7	84,8	89,8	94,8	100,0									

* Ab 15 Seilsträngen sind Zusatzhubausrüstungen erforderlich, siehe Betriebsanleitung

12- Die in den Traglasttabellen angegebenen Traglasten sind gültig für den Teleskopausleger ohne transport- oder betriebsmäßig angeklappter Auslegerverlängerung. Ist die Auslegerverlängerung während des Kranbetriebes transport- oder betriebsmäßig am Teleskopausleger befestigt, reduzieren sich die Traglasten am Teleskopausleger gemäß unten stehenden Werten. Das Gewicht der Auslegerverlängerung wird wie eine Last erfaßt und die Lastmomentbegrenzung schaltet dadurch früher ab.

Traglastreduzierung am Teleskopausleger mit angebauter Auslegerverlängerung									
Lage der Auslegerverlängerung	Auslegerlänge [m]								
	11,1	18,5	22,1	25,8	29,5	33,2	40,5	44,2	51,2
	Traglastreduzierung [t]								
10,0m / 18,0m Auslegerverlängerung, seitlich in Transportstellung am Teleskopausleger montiert	0,33	0,15	0,13	0,09	0,08	0,08	0,06	0,06	0,04
10,0m Auslegerverlängerung am Auslegerkopf montiert	3,31	2,31	2,06	1,42	1,13	1,03	0,95	0,92	0,89
18,0m Auslegerverlängerung am Auslegerkopf montiert	6,88	4,57	3,99	2,53	1,87	1,63	1,47	1,40	1,33

13- Kranbetrieb mit 2. Winde
Das Gewicht der 2. Winde ist in den Traglasttabellen als Teil des Gegengewichts berücksichtigt. Deshalb muss bei Kranarbeit die 2. Winde immer am Gerät montiert sein. Falls die 2. Winde vom Gerät demontiert wird, ist an Stelle der 2. Winde dann wieder die 1,0t Gegengewichtsplatte am Gerät zu montieren.

14- Traglasttabelle „Teleskopierbare Traglasten“

Die angegebenen teleskopierbaren Lasten sind ohne Berücksichtigung der Kranparameter von Gegengewicht und Abstützbasis. Die am Kran vorhandene Gegengewichtsvariante und Abstützbasis muss daher unbedingt noch berücksichtigt werden.

Die angegebenen teleskopierbaren Lasten beruhen auf theoretischen Annahmen, die normalerweise für einen ordnungsgemäß gewarteten Kran zutreffend sein sollten.

Das Ver- und Entriegeln eines Teleskopteiles unter Belastung (Betätigung von B-Bolzen und C-Bolzen) ist nicht zulässig. Die B-Bolzen der zu teleskopierenden Teleskopsection müssen vor der Lastaufnahme entriegelt und das Teleskopteil ca. 0,5m ausgefahren werden. Das Ausschieben des Teleskopteiles mit Last ist nur bis ca. 0,5m vor der nächst möglichen Teleskop-Verriegelungsposition zulässig, um ein automatisches Verriegeln der B-Bolzen zu verhindern.

1- The operation manual is to be observed!
Note: If counterweight goes down (warning light comes on), slewing is disconnected.
Counterweight must be lifted.

2- The lifting capacities are applicable only when the crane is positioned horizontally on a solid ground.

3- The working radius is the horizontal distance between the center of rotation and the center of the hook block or the load, the deflection of the boom due to its deadweight and the rated load are being taken into account.

4- The four outriggers must be placed on large-sized supports of resistant material, if this is required by the ground conditions.

5- The outrigger beams must be extended to the dimension written on the load rating chart and secured by pins.

6- At least the supporting cylinders must be extended so, that all wheels don't have ground contact.

7- Slewing of the superstructure is admissible only in compliance with the present load rating chart.

8- Working on wheels and travelling with load is only admissible, when the crane is lowered down completely to the blocks of the suspension cylinders.

9- Travelling with load is admissible only if the load is over rear and if the following conditions exist:
Good bearing soil, level and horizontal - maximum boom length 18,5m - specified tyre inflating pressure - at travel speed max. 1,4km.p.h. - if possible, with the outriggers extended and the outrigger floats just above ground level - load as close as possible to the ground and fastened to the chassis, so as to prevent it from oscillating - slewing brake engaged - boom directed to the rear and superstructure locking pin engaged.

10- Maximum admissible wind velocity for working with telescopic boom resp. the 1,6m fly jib is 15m/sec to 10m/sec depending at boom length (see load rating charts) and for working with 10,0m/18,0m fly jib is 8m/sec each with a wind load area not exceeded 1,2m^2 (including drag coefficient 1,2) per metric ton lifting capacity.

11- Exact dead weights of hook blocks, hooks, sling ropes, crossbeams etc., given at the type plates of these parts, are part of the load and must be deducted from the lifting capacities.

Hook ball / hook block [t]	6	20	40	63	100
Number of sheaves	-	1	3	5	9
Weight [kg]	175	300	550	650	1000

Number of rope lines	1	2	3	4	5	6	7	8	9	10	11	12	13	14
Max. load capacity [t]	5,6	11,0	16,5	21,9	27,3	32,7	38,1	43,4	48,7	53,9	59,1	64,3	69,5	74,6
Number of rope lines	15*	16*	17*	18*	19*									
Max. load capacity [t]	79,7	84,8	89,8	94,8	100,0									

* For more than 15 rope lines additional lifting equipment is necessary, see operation manual.

12- The lifting capacity ratings specified in the load rating charts apply to the telescopic boom without fly jib fixed in transport- or working position. If the fly jib is secured to the telescopic boom in transport- or working position, the lifting capacities at the telescopic boom are reduced according to the values specified below. The weight of the fly jib is detected in terms of a load, and the automatic safe load indicator will shut off earlier.

Load rating reduction for the telescopic boom with mounted fly jib									
Position of the fly jib	Telescopic boom length [m]								
	11,1	18,5	22,1	25,8	29,5	33,2	40,5	44,2	51,2
	Load rating reduction [t]								
10,0m / 18,0m fly jib, mounted in transport position	0,33	0,15	0,13	0,09	0,08	0,08	0,06	0,06	0,04
10,0m fly jib, mounted to boom head	3,31	2,31	2,06	1,42	1,13	1,03	0,95	0,92	0,89
18,0m fly jib, mounted to boom head	6,88	4,57	3,99	2,53	1,87	1,63	1,47	1,40	1,33

13- Working with auxiliary winch.
The weight of the auxiliary winch is taken into account as a part of counterweight. Therefore the auxiliary winch must be attached always on the superstructure for crane working. In case that the auxiliary winch is disassembled from superstructure, the 1,0t counterweight has to be attached to the superstructure instead of auxiliary winch.

14- Load rating chart “Telescoping loads”

The given telescoping loads are without consideration of counterweight and outrigger base. The crane's really existing counterweight and outrigger base must be taken into consideration.

The given telescoping loads are based at theoretical assumptions, which are valid normally for a well maintained and operated crane.

To lock and un-lock a boom telescoping section under load (operation of B-pins and C-pins) is not permissible. The B-pins of the extending telescoping section must be un-locked before loading and the telescoping section extended approx. 0,5m. The extension of a telescoping section under load is only permissible up to approx. 0,5m in front of the next telescoping locking position, to prevent automatically locking of the B-pins.

1- Les directives du manuel d'utilisation sont à respecter!
Attention: - Si le contrepoids est descendu (le témoin d'alarme est allumé), le pivotement est débranché.
- Remonter le contrepoids.

2- Les capacités de levage ne sont valables que pour des sols durs et plats, avec grue positionnée horizontalement.

3- La portée est la distance entre l'axe de la tourelle et l'axe vertical de la moufle ou de la charge. La flexion de la flèche en fonction de son propre poids et de la charge nominale est prise en considération.

4- Les 4 stabilisateurs sont à renforcer si nécessaire à l'aide de matériaux stables à grandes surfaces, en fonction de la stabilité du terrain.

5- Les poutres de calage doivent être sorties en fonction des données indiquées dans le tableau des charges et doivent être verrouillées avec des boulons.

6- Les vérins d'appui doivent être sortis de façon à ce que les roues ne touchent plus le sol.

7- Mouvement pivotant de la superstructure est seulement permis selon les conditions des tableaux de charge.

8- Travaux sur pneumatiques et mobilité avec charge uniquement permis lorsque la grue est abaissée jusq'au taquet du bloc de suspension.

9- Mobilité avec charge uniquement permise sur l'arrière et dans les conditions suivantes:
Sol stable, plat et horizontal - longueur de flèche maxi. 18,5m - pression des pneus prescrites- en vitesse max. 1,4km/h - si possible avec patins de stabilisation près du sol - charge le plus possible au ras du sol et la sécuriser au niveau du porteur contre le basculement - frein de rotation enclenché - flèche sur l'arrière et verrouillage de la tourelle enclenché.

10- Vitesse de vent maximum admissible pendant le travail de la grue avec la flèche télescopique resp. 1,6m fléchette de 15m/sec. à 10m/sec dépendant de la longueur de la flèche (voir les tableaux de charge) et pendant le travail avec 10,0m/18,0m fléchette 8m/sec avec une résistance à la surface de vent maximum de 1,2m² (incluant valeur c_W 1,2) par tonne de chargement.

11- Le poids de la moufle, du crochet, des câbles, des traverses etc. font partie de la charge et diminue proportionnellement les capacités de levage. Les poids propres réels sont indiqués sur les plaques signalétiques.

Crochet / Moufle [t]	6	20	40	63	100
Nombre de poulies	-	1	3	5	9
Poids des moufles [kg]	175	300	550	650	1000

Nombre de brins	1	2	3	4	5	6	7	8	9	10	11	12	13	14
Capacité de levage maxi. [t]	5,6	11,0	16,5	21,9	27,3	32,7	38,1	43,4	48,7	53,9	59,1	64,3	69,5	74,6
Nombre de brins	15*	16*	17*	18*	19*									
Capacité de levage maxi. [t]	79,7	84,8	89,8	94,8	100,0									

* À partir 15 nombres de brins avec équipement de levage supplémentaire, voir du manuel d'utilisation.

12- Les capacités de levage spécifiées au tableau des charges ne sont valables que pour la flèche télescopique non équipée de la fléchette montée ou en position repliée de transport. Dans le cas où la fléchette est montée, ou en position repliée de transport, les capacités de levage sur la flèche télescopique se réduisent des valeurs citées ci-après. Le poids de la fléchette est considéré comme une charge et le C.E.C. est déclenché en conséquence plus tôt.

Réduction des capacités des charges sur la flèche télescopique avec fléchette montée									
Position de la fléchette	Longueur de flèche [m]								
	11,1	18,5	22,1	25,8	29,5	33,2	40,5	44,2	51,2
	Réduction de la capacité des charges [t]								
10,0m / 18,0m Fléchette montée sur la flèche en position de transport	0,33	0,15	0,13	0,09	0,08	0,08	0,06	0,06	0,04
10,0m Fléchette montée en tête de flèche	3,31	2,31	2,06	1,42	1,13	1,03	0,95	0,92	0,89
18,0m Fléchette montée en tête de flèche	6,88	4,57	3,99	2,53	1,87	1,63	1,47	1,40	1,33

13- Service de grue avec 2ème treuil
Le poids du deuxième treuil est tenu en compte dans les tableaux des charges comme partie du contrepoids. De ce fait, le deuxième treuil doit toujours être monté sur l'engin lors du travail de grue. Si le deuxième treuil est démonté de l'engin, il faut monter à sa place la plaque du contrepoids de 1,0t.

14- Capacités de levage du vérin de télescope

Les capacités de charge du télescope indiquées ne prennent pas en considération les paramètres de contrepoids et de calage de la grue. En conséquence la configuration du contrepoids et la base de calage sont impérativement à considérer.

Les capacités de télescopage en charge sont basées sur des hypothèses théoriques qui ne sont valable que pour une grue bien entretenue.

Le vérrouillage et déverrouillage d'une section de télescope sous charge (actionnement des axes B) et C)) n'est pas autorisé. Avant de prendre la charge, les axes B) de la section à télescoper sont à déverrouiller et la section de télescope est à sortir d'environ 0.5m. L'extension du télescope en charge est seulement autorisée pour 0.5m avant la prochaine position de vérrouillage possible pour empêcher un verrouillage automatique des axes B).

TADANO	Hakenhöhen [m] Hook height [m] Hauteur sous crochet [m] Altura del gancho [m] Haakhoogte [m]	Radius [m] Radius [m] Rayon de travail [m] Radio de trabajo [m] Werkradius [m]

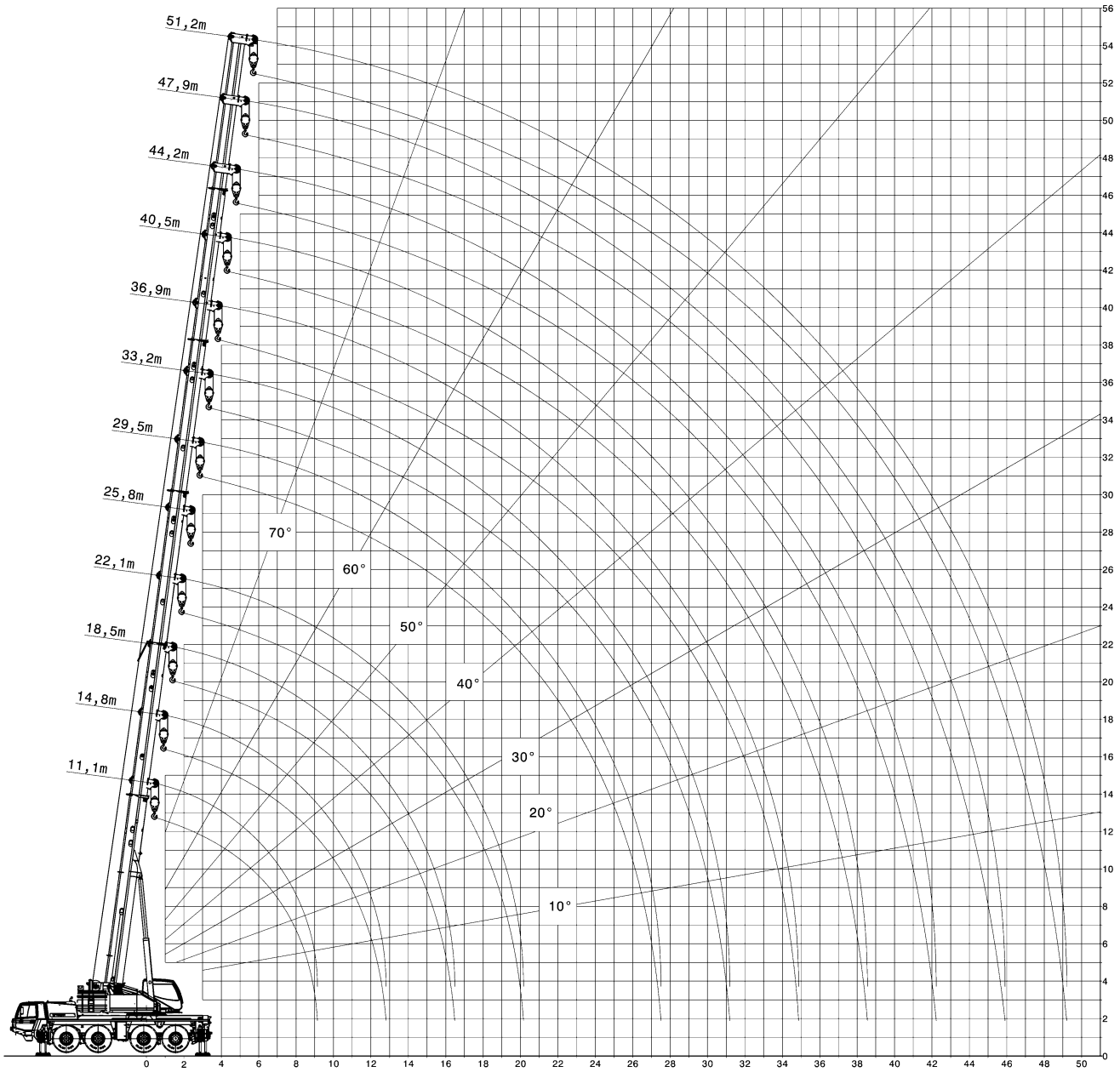

TADANO	ATF100G-4	MB

TADANO	Hakenhöhen [m] Hook height [m] Hauteur sous crochet [m] Altura del gancho [m] Haakhoogte [m]	Radius [m] Radius [m] Rayon de travail [m] Radio de trabajo [m] Werkradius [m]

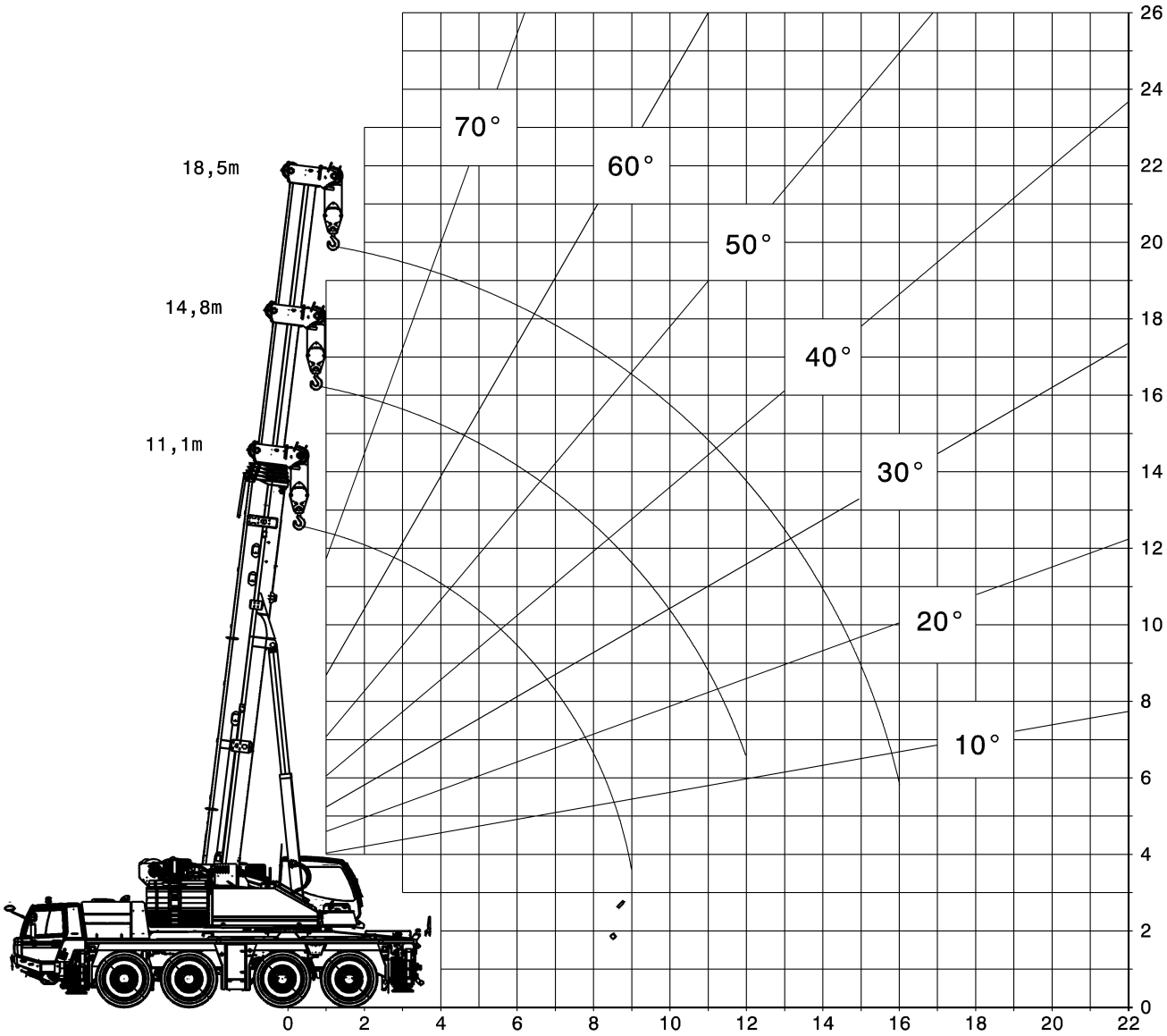

TADANO	ATF100G-4	MB – On Tire